THE DAILY TIMES.

VOLUME VI. NUMBER 111. PORTSMOUTH, OHIO, WEDNESDAY, AUGUST 16, 1899. PRICE TWO CENTS.

CHILDREN'S SUITS.

We are headquarters on Children's and Boys' Suits. We show you the largest and best selection of styles at very lowest prices.

This Week

We propose to give you a SPECIAL REDUCTION SALE for this week only.

$ .75 for Suits, regular price	$1.00
1.00 " " " "	1.25
1.15 " " " "	1.50
1.50 " " " "	2.00
2.00 " " " "	2.50
2.50 " " " "	3.00
3.00 " " " "	3.50
3.50 " " " "	4.00
4 25 " " " "	5.00

GOOD GOODS AT LOW PRICES. Herr Bros 307 & 309 CHILLICOTHE STREET.

THE NEW JEWELRY AND OPTICAL STORE.

Have your eyes tested free of charge and Glasses accurately adjusted by

Albert Zoellner,

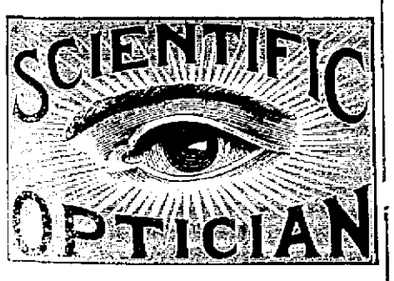

Who has fitted hundreds of people in this city and surrounding country satisfactorily for the past twelve years. He solicits your patronage at his new location

81 West Second St.

His prices are reasonable and every pair of glasses is guaranteed to give perfect satisfaction. Repairing of all kinds done. Neat. Prompt. Reliable. Prices always reasonable.

CENTRAL STAR

FLOUR.

Manufactured for and sold exclusively by the Central Grocery Co. We have just received a new lot of this well known brand. Pure, white, whol some. Try it.

Central Grocery Co.

Bricker Building Gallia St.

SOME

SUMMER BARGAINS.

5c Lawns for	2½c per yard
6¼c Lawns for	4c per yard
12½c and 15c Organdies and Dimities for	7c per yard
20c and 25c Organdies for	10c per yard
12½c Sea Island Percales for	8c per yard
12½c Zephyr Ginghams for	8c per yard
25c Ladies' Fancy Hose for	18c per pair
25c Misses' Fancy Hose for	15c per pair

Herms Dry Goods Co.

Bargain Counter

We have placed on a table any odd lots and broken sizes which we wish to close out and have put such low prices on them that they are real tempting. You should come in and look over the different lots, for if your size shoe is among them you can secure a great bargain. We are selling them as follows:

Ladies' Tan Lace, turn soles, $3.00 shoes for	$2.00
Ladies' Tan Lace, welt and McKay, $3.00 and $2.50 shoes for	1.50
Ladies' Black Kid Button, welts and turns, $2.50 shoes for	1.50
Boys' Russia Calf Lace, $2.00 shoes for	1.00
Boys' Black Kid Lace, $2.00 shoes for	1.00

You cannot make a dollar easier than to save it in the purchase of your shoes.

Anderson Bros.,

Home Factory Shoe Stores,

109 West Second. Seventh and Chillicothe Sts.

RUSHING THINGS.

Deaf Ear Given to the Appeals of Dreyfus.

PRISONER WEPT ALOUD.

Dramatic Exclamation, "Defend My Honor, Not Physical Outrages.

Rigid Treatment of Dreyfus on Devil's Island Described by Lebon—Other Witnesses to Be Examined.

By Telegraph to THE TIMES.

Rennes, Aug. 16. — M. Labori passed a better night. He slept some. His condition is improved. His assailant has not been captured.

Rennes, France, Aug. 16.—The Dreyfus court martial continued today, notwithstanding the appeals of counsel and Dreyfus himself for a continuance till Monday, awaiting the recovery of Labori. During the testimony of M. Leebon, former minister of the colonies, about the rigid treatment of Dreyfus on Devil's Island, the prisoner cried. When Lebon was asked the question, Dreyfus exclaimed: "Defend my honor, not physical outrages." Other witnesses were M. Guerin, General Boget and Mrs. Henry, widow of the French officer who suicided after confessing the forgery of the papers in the Dreyfus case.

THE DETECTIVES

Are Hot After the Big Rewards—Make Wholesale Arrests.

By Telegraph to THE TIMES.

Cleveland, Aug. 16.—There were a dozen boys arrested today, charged with attempting to dynamite street cars. Mrs. Maggie Bradley was also arrested today for placing obstructions on the track. Many other arrests will now follow.

Cleveland, Aug. 16.—No arrests this afternoon for attempting to dynamite the Clark street car last night near Scranton.

The efforts today are to secure a number of arrests for other work.

WILL SURRENDER.

That's What's Expected of Anti-Semite League Members.

By Telegraph to THE TIMES.

Paris, Aug. 16.—The members of the cabinet and the deputies had a conference today regarding Barricade, M. Guerin and others at the Anti-Semit league. It is expected all will soon surrender.

Sale of Personal Property.

J. A. Oakes will offer for sale Saturday, August 26th, at the John Baccus farm, on Dogwood Ridge, near Wheelersburg, horses, cattle, wagons, buggies, harrows, plows, drills, rollers, binders, corn crushers, cider mills and almost every thing used about a well-stocked farm. Terms of sale $500 cash. Over that amount nine months' credit, with approved security.

Greeting Old Friends.

Will H. Wallace, of Columbus, was in the city today. Mr. Wallace was formerly one of the leading educators of this county. He has been for several years bookkeeper for a large business house at Columbus.

To Atlantic City.

The C. & O. will have a big excursion to Atlantic City, Thursday. Among those who will go are J. D. Bridges, Otto Zoellner and George Appel.

Good on All Trains.

The C. & O. announces base ball excursion to Cincinnati, Sunday. Tickets good on all trains.

Bargains in fine stationery, blank books and wall paper at the Corner Book Store. 15-2t

TWO THOUSAND SOULS

Were Ushered to Eternity by the Awful Hurricane.

By Telegraph to THE TIMES.

Washington, Aug. 16.—General Davis telegraphs today to the war department that the death list in Porto Rico exceeds two thousand from the hurricane. Many are dying daily from injuries and privations.

THE WEATHER PROPHET.

Ohio—Fair tonight and Thursday; easterly winds.

GEOGRAPHY

Arithmetic, Reading and a Trip Through Ireland.

These Were the Subjects Discussed at Teachers' Institute—Reception at the McClellan Home.

By Telegraph to THE TIMES.

Lucasville, Aug. 16.—Prof. Dyer opened the morning session with a talk on "Physical Geography," using a syllabus on geography prepared as a consequence of a resolution adopted by the Ohio State Teachers' association by Prof. Dyer, in coallotation with a number of leading educators throughout the state. Mr. Andrews concluded the morning session with a talk on "Arithmetic."

Mr. Van Cleve's talk on reading in the afternoon was a special plea for better teaching of the subject. Mr. Van Cleve held that three questions should be asked all our readers: "Understandest thou what thou readest' "Feelest thou what thou readest?" "Canst thou make one feel what thou readest?"

Mr. Dyer's lecture Tuesday evening on "A Trip Through Ireland" was thoroughly enjoyed by a large audience.

Mr. Shepard, of Lyra, one of the county examiners, came in the morning and announced the following teachers had passed the last county examination: For five years—J. H. Finney. Three years—J. A. Oppey, Miss Bessie Feurt. Two years—Lester Frinsey. One year—Lewis McKinley, W. H. Odle.

The reception to the teachers, held at the residence of P. T. McClellan, was a success in every particular. Mr. H. O. Lindsey gained the prize as the teacher who had made the greatest number of acquaintances. Refreshments were served and an enjoyable time was had by all.

IOWA AND KENTUCKY.

The Anti-Goebel Crowd at Lexington—Sells Withdraws.

By Telegraph to THE TIMES.

Lexington, Ky., Aug. 16.—There are over two thousand Democrats here, many of whom are prominent, to attend the anti-Goebel state convention this afternoon. Brown and Johnson will head full state ticket on a platform denouncing Goebelism and the Louisville convention endorsing the Chicago platform and Bryan and ignoring Blackburn and all war issues.

Des Moines, Aug. 16.—Just before the Democratic state convention assembled today Cato Sells, a leading candidate for governor, withdrew. It is currently reported to be unsatisfactory to Bryan. After reports from committees there was a recess till 2:30. It is believed White and Bevis will head the ticket.

STRIKE FUND

To Be Maintained by International Typographical Union.

By Telegraph to THE TIMES.

Chicago, Aug. 16.—The International Typographical Union decided to meet next year at Milwaukee and maintain a strike fund at never less than $20,000.

CARELESSNESS

Causes a Disastrous Railroad Wreck at Ironton.

TRAINMEN TO BLAME.

Wrecking Crews from Kenova and Here Clear the Track.

No One Injured—Scene of Wreck Just Above Center Street—All the Facts Concerning It.

By Telegraph to THE TIMES.

Ironton, Aug. 16.—A disastrous freight wreck, caused by an Iron road train running into an eastbound N. & W. freight, occurred just above Center street Tuesday evening. The Iron road locomotive, with a cut of coal cars had pulled out of the "Y" at Center street, on to their main track, with the intention of running down the track to leave the coal cars at the mills. The switch, running the train on the main track, was thrown. N. & W. east bound extra freight 170 was coming up the track at a rapid rate of speed, in order to gain a siding to allow the 7:34, east bound passenger train to pass. The two trains met at the intersection of the tracks. As the first car of the coal train struck the fast moving freight there was a crash, and in less than a minute, box cars and coal cars were piled up and telescoped in a promiscuous heap. The car struck by the Iron road train turned completely over and would have struck the house occupied by Ex-Sheriff Gates and family, had it not struck a tree directly in front.

The Iron road officials claim that the N. & W. train was going at a faster rate of speed than was necessary, but they are ready to accept the blame for the accident and stand for all damages. N. & W. wrecking crews from Portsmouth and Kenova cleared the tracks of both roads.

No one was injured, but a wreck as serious as this without the loss of life or limb is indeed wonderful. The damage to the N. & W. track and cars is estimated to be between $800 and $1,000.

LIKE MASONS

Of Old Portsmouth Brothers Lifted the Rocks.

But the Weight Was Too Heavy and Columbus Won Out—Our Own J. W. Evans Honored.

By Telegraph to THE TIMES.

Springfield, Aug. 16.—John W. Evans, Arthur McFarland and Joseph Bell put up a great fight in the Grand lodge of colored Masons here today for the meeting of 1900. They wanted it for Portsmouth. While Columbus won, the trio of workers laid the foundation of that will take the session of 1901 to Portsmouth. John W. Evans was elected G. R. Deacon.

The Markets.

By Telegraph to THE TIMES.

Chicaog, Aug. 16.—Hogs, lower, $4.20, $4.90; cattle, lower; beeves, $4.50, $6.30.

Wheat, 70¾; corn, 30; oats, 20½.

Toledo—Wheat 75.

Cincinnati—Eggs 10.

A Straight Denial.

By Telegraph to THE TIMES.

Peroria, Aug. 16.—The British agent denies there has been fresh communications from Enlgand, or a modicfiation of British demands.

THE TIMES

DAILY AND SEMI-WEEKLY.

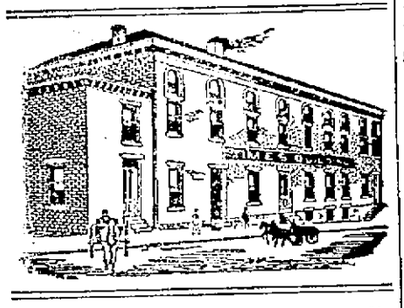

THE TIMES PUBLISHING COMPANY.

Cor. Chillicothe and Front.

Readers of the TIMES will greatly oblige this office by giving prompt notice of irregular or late delivery; also persons who cannot buy the TIMES in this city or suburbs or in any place where a Portsmouth paper should be sold will confer a favor by notifying this office at once.

Pay no subscription money to any collector for the Daily Times before he punches your blue ticket.

By carrier, one year..... $5 00
By carrier, one week..... 10
By single copy..... 02

VALLEE HAROLD, Editor and Manager.

Notice to Advertisers.

Advertisements to insure change same day positively must be in the office by 9 o'clock. Changes sent in after that hour cannot be made that day.

SCIOTO COUNTY DEMOCRATIC CONVENTION.

The Democrats of Scioto County, Ohio, are hereby notified to meet in delegate convention at the Grand Opera House in the City of Portsmouth, Ohio, on

Saturday, August, 19, 1899,

at 10:30 o'clock, a. m. to select seven (7) delegates to the State Convention to be held at Zanesville, Ohio, August 29 and 30, 1899 and to transact such other business as may properly come before the convention, and also to nominate candidates for the various county offices to be filled at the ensuing November election, viz:

Representative,
Treasurer,
Probate Judge,
Prosecuting Attorney,
Commissioner,
Infirmary Director.
The Decennial Land Appraiser.

The basis for representation for delegates and alternates to this convention shall be one delegate for every twenty five votes, or fraction over thirteen cast for Horace L. Chapman for Governor in 1897.

The townships and wards are entitled to the following number of delegates:

Bloom	6
Brush Creek	9
Clay	6
Green	5
Harrison	4
Jefferson	2
Madison	5
Morgan	2
Nile Lower	3
Nile Upper	2
Porter, Sciotoville Precinct	4
Porter, Wheelersburg Precinct	5
Rarden	7
Rush	3
Union	5
Valley	3
Vernon	4
Washington	5
PORTSMOUTH.	
First Ward	9
Second Ward	7
Third Ward	5
Fourth Ward	7
Fifth Ward A	3
Fifth Ward B	4
Sixth Ward A	6
Sixth Ward B	5
Seventh Ward	7
Total	133

Necessary to a choice, 67.

Primaries in the townships will be held from 4 p m to 6 p. m and in the city wards from 7 p m to 8 p m, on Friday, August 18th, 1899, at the usual voting places, excepting in the Second Ward and Seventh Ward, to be held in the former at the Seventh street Engine House and in the Seventh Ward in the room adjoining Haley's place of business on Gallia street. The primary for the Fifth ward will be held in Precinct B and in the Sixth ward in Precinct A.

Said primaries will be held for the purpose of selecting delegates to the above convention and also to nominate candidates for land appraisers.

O. M. COBURN, Chairman.
J. S. THOMAS, Secretary.

WHY THE WAIL?

The Times is in receipt of the product of a literary bureau, specially formed to promote sentiment in favor of annexing Cuba to the United States. Sifted down to their ultimate, all the arguments rest upon the one premise—English capital is gobbling up everything in sight and annexation would stop that. But why the wail? Isn't England our sister and natural ally? If we are to be joint and sole rulers of the earth, why put any limitations upon each other?

And, then, here is another thing.

If American capital has not got the energy and talent to invade Cuba and compete with English capital, where the conditions rather favor the former, how can there be proof that fact, that we are called to annex Cuba? Does it not, on the contrary, show that we are unfitted by nature and education for colonization? Surely it does, and there is nothing to our discredit in that. If we are fit to be free, we are not suited to making vassals of others.

HESITATING AND HALTING

Upon the authority of the Cincinnati Tribune, we judge the people have been again bunkoed on the Philippine matter, or the administration has made another sorry exhibit of its blundering incapacity to realize, much less meet, a grave situation.

Just a short time ago the recruiting offices were closed, with the statement that all the recruits necessary for the Philippines had been secured, but now comes the Tribune with the declaration that such information has been received from Manila as to cause serious alarm, and as a result 35,000 more recruits will be at once sought for.

Sixteen counties held conventions within the week. All, except two, are claimed for McLean, but only two are claimed instructed for him, and in each of these there is a row and a contesting delegation. It is a bit strange, this lack of instructions, and gives more credence to the wide-spread report that McLean is not just certain he wants the nomination, but means to capture the political machinery of the state and be in position where he can hand over the nomination to some favorite, if he concludes he doesn't want it himself.

Charles B. Lewis, known to fame as M. Quad, is an Ohioan by birth and began his newspaper work at Liverpool, his state. He has outlined in popularly with his generation any humorous writer that ever lived. His reputation is not builded solely upon his work as humorist. As a writer of short, stirring tales he probably has no equal of today.

The Blade says recruiting for the Philippines has been stopped with 35,000 men, though 100,000 could have been readily secured. Are we to suppose Dear Little Charlie is one of the 65,000 that did not enlist? If he is, then we warn him another call for 50,000 will be but soon and he had better prepare to enlist early and avoid the rush.

Of course, John R. McLean has the privilege of aspiring to be president and, as far as politics goes, he has the right to lay the wires for his nomination for that office. It is a foolish act, though, in friends of Bryan and free silver to assist him in his ambitions, unless, of course, they prefer McLean to both of these.

Admiral Dewey officially informs this government that he was very cordially received, both by populace and officials, at the Austrian ports he visited, thus giving full contradiction to the report spread abroad a short time ago that he was hurrying away from Austrian waters because he was most coolly treated therein.

The Blade, with a seriousness that is most comical, talks of the enthusiastic outpouring of the voters to the Republican caucuses, Monday night In the whole city there were not as many as 200 voters out. In all, except one district, the nominations went by default.

Democrats say they are going to put up the best ticket next Saturday that was ever presented to the voters of Scioto county. It is to be hoped they will. There are hundreds of Republicans ready and willing to vote for local Democratic nominees if they can be satisfied they are good and competent men.

The Democrats have got an opportunity before them this fall. The question is, will they improve it, or, imitating the Republicans, throw it away in petty factional quarrels?

We were told McLean's candidacy would set the woods a-fire. It is raising considerable smoke, and it will be noticed that only Democrats are getting scorched up to date.

It is said Young Carter Harrison, of Chicago, has been invited to our Kentucky with Bryan. That is gall and wormwood to John Peter Altgeld.

McKinley is away from Washington on a protracted visit, but the government runs as well as usual, though that is no credit to either.

Trust Your Eyes.

To a competent optician. If you buy a pair of glasses of us they will suit your eyes. C. H. HARRIS,
14-3-sw-1e Refracting Optician

Notice to Teachers

Examinations will be held in High School building by the City Board of Examiners, Friday and Saturday August 25th and 26th All communications with the Board must be in writing.
Addressed to. J. I. HUDSON, Clerk.
MonWed&Fri.

STILL IN PROGRESS

AT

GONNOLLEY'S SHOE STORE

IS THE BIG GOING OUT OF BUSINESS SHOESALE

Hundreds of pairs have been sold. Many hundreds of pairs still remain. We are determined to close them out, and have again driven the knife deeper into the heart of values.

Every Pair a Loss to Us.

Every Pair a Saving to You.

Three big floors filled with splendid up-to-date Shoes are thrown open to you. Assortment is still large and unbroken. Every pair marked away below the cost of making, and we can shoe your entire family for fall and winter at one-half your usual expenditure for footwear.

Gonnolley's Shoe Store,

415 Chillicothe Street, Portsmouth, Ohio

THE WILLIAMS TYPEWRITER

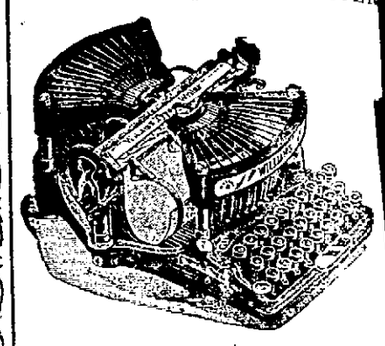

New Model No. 2.

Visible Writing. Extreme Durability.
Direct Inking. Lightest Carriage.
Best Work. Easy Touch.
Key Board Lock. Phenomenal Speed.
Permanent Alignment.
Superior Manifolding.

Old Machines Taken in Part Payment

Full Catalogue on Application. Agents Wanted in Unoccupied Territory.

EDWIN A. HARDIN & CO.,
GENERAL AGENTS.
409 Walnut Street, - Cincinnati, Ohio.

Furniture Polish.

Keep your Furniture and Pian clean and bright by using a polis that will not injure the finish, b put a good lustre on same. So by the quart or by the bottle f

25 Cts

Guaranteed to be the best poli ever used in Portsmouth. A san ple of the work can be seen on th Wait Furniture now on exhibition Every piece is highly polished.

Every housekeeper will recom mend it when once used.

For sale by

F. C. Daehler's

Furniture and Undertaking,
Market Street.

Dwelling Property FOR SALE.

Price $2,000

One story frame dwelling, five rooms on Gay street, the lot is 56 feet front.

Price $1,300

Two story brick dwelling, five rooms on Gallia street, the lot is 40 feet front.

FOR RENT—Dwelling on Chillicothe street.

SEE

Thompson & Kricker,

Insurance, Real Estate and Loan Agents.

12 East Sixth St.

First Class
Dental Work
At Reasonable Prices.

Extracting, no pain.....25c
Cement fillings.....50c
Silver fillings.....75c
Gold fillings.....$1.00 and up
Set of teeth.....$6.00
Best set of teeth.....$8.00

You cannot get any better Dental work done at any price.

Philadelphia Dental Rooms,
409 Chillicothe St.

The Stanton & Balmert Co

Distillers and Wholesale Dealers in Bourbon and Rye Whiskies and Imported Wines.

116 and 163 West Front St. Portsmouth, Ohio.

WIN NYE

PURE, FRESH, CLEAN DRUGS.

Corner Fourth and Chillicothe Streets, Portsmouth, Ohio.

A WONDER

IS THE

Standard Electric Clock.

A new invention which is a complet success. This clock requires no wind ing whatever, and runs as accurat as a chronometer. It has no outsid connection whatever. Made especi ally for offices, stores, churches, etc Call in and see them.

Otto. Zoellner & Bro.,

Successors to

PH. ZOELLNER,

135 West Second St.

Owners of Property

In making your spring repairs don't fail to attend to the

PLUMBING AND Gas Fitting.

This is the best time of the year to have work of this kind done, between seasons, when work is slack. For reliable work in plumbing, gas, steam and hot water fitting call on

Chas. P Stamm,

173 W. 2nd St. Phone 283.

Warder & Clark,

Dealers in Staple and Fancy Groceries, Coal, Red Brick and Sand. 1015 Clay Street. Phone 874.

Fisher's Sarsaparilla

For the heated term.

JOHN C. FISHER,

Druggits. Ninth and Offnere Sts.

Ring Up Phone 903

And ask for an estimate on painting and decorating. Also arcertain prices on real estate.

J. W. DODGE,

415 Gay St. Near Gallia

Low Rate Excursion

Sunday, August 20th

The Norfolk & Western Ry. will run a special train to Kenova and intermediate stations, leaving Portsmouth at 10:20 a. m., returning leave Kenova at 5:15 p. m. Excursion tickets good only on this train

75 Cents for Round Trip

For further information apply to S. B. Adams, ticket agent, N. & W. Ry.

The Beer
—OF THE—
Portsmouth
Brewing and Ice Company

Is brewed with the greatest of care from excellent material, and is guaranteed as good as any beer in the United States. Let us all pull together, support Home Industry, and keep our money at home. With such sentiments properly carried out, our city will prosper as it never prospered before.

J. Essalborn, President.
O. Knorr, Secretary

Dr. G. Wash Williams,

The Chillicothe St. Dentist

Office over Heer Bros

MUCH GOOD

Will Result from the Northfield Meeting.

Home of Moody—Greatest Preacher Rev. Mr. Alderson Ever Heard—Scenery and Sweet Fellowship.

Northfield, Mass., August, 14.—Northfield is situated in the extreme northwestern corner of Massachusetts. From the veranda of Weston Hall, where I am stopping, one can look over the corners of three states which come together just about one mile distant—New Hampshire, Vermont and Massacusetts. The Green Mountains of Vermont are in our front, the White Mountains of New Hampshire are to the right, while our hotel sits like a queen upon the spurs which extend into Massachusetts. This broken, far-reaching view, made all the more intense by contrast with the beautiful Connecticut river which flows past us in full sight, is a picture worthy of the gods. This is the birth-place and the present home of D. L. Moody, the great evangelist. It is a little difficult to reach Northfield, but when the magnificent scenery is taken into account, it is not strange that Mr. Moody selected this spot on which to rear the monument of his life work. Here are the great schools of Northfield on one side of the river, for girls; and of Mt. Hermon on the other side of the river, for boys. About one thousand students are gathered here during the school term. These buildings are filed at the present time with Cristian men and women, who have come up to spend a few weeks in Bible study, and in prayer to God for a revival of religion in the churches of America. We spend about six hours a day in conference. Mr. Moody presides at each meeting. Mr. Sankey, Mr. Stebbins and Mr. Jacobs have charge of the music. Revs. Campbell, Morgan, F. B. Meyer, Sydney Selwyn, J. G. Cunningham, from Europe, with Drs. Pierson, Mabie, Torrey and Mr. Newell, of Chicago, are the men who preach to us from day to day. It has been a real privilege to sit in the pew and have some one preach to me. I regard Mr. Morgan as the greatest preacher I ever heard and have been well paid for coming here. Northfield never before was so crowded with guests. There are hundreds of ministers here from all parts of our land. The Presbyterians are greatly in the majority. I have been entertained in the same building with the members of New York Presbytery, being the only outsider who has had that privilege from the beginning. Though they have been crowded they would not let me leave them. The Christian fellowship has been very sweet, and much good will undoubtedly result from this meeting. When I return home I will have much to tell my people of the men I have seen and the things I have heard. S. B. ALDERSON.

Moved Out.

The East End fire department has moved out of their building, taking temporary quarters on Lincoln street, on account of the street paving and the laying of a new floor in the building. It will take several days to complete the work.

Kodol Dyspepsia Cure cures dyspepsia because its ingredients are such that it can't help doing so. "The public can rely upon it was master remedy for all disorders arising from imperfect digestion." —James M. Thomas, M. D., in American Journal of Health, N. Y. Wurster Bros., John C. Fisher and Flood & Blake.

On Account of Illness.

James Barry, of the N. & W. shops, as compelled to lay off today on account of illness.

Popular Dressmaker Ill.

The popular dressmaker, J. D. Fuller, of 109 East Third street, is very ill.

"Our baby was sick for a month with severe cough and catarrhal fever. Although we tried many remedies she kept getting horse until we used One Minute Cough Cure. It relieved at once and cured her in a few days."—B. L. Nance, Prin. High School, Bluffdale, Texas. Wurster Bros., John C. Fisher and Flood & Blake.

LAND APPRAISERS.

Full List of the Nominations Made by the Republicans.

The following are the Republican nominations for land appraisers throughout the county:

Bloom Township.—M. Mault.
Brush Creek—No nomination.
Clay—P. W. Noel.
Green—Oscar F. Oakes.
Harrison—Alfred Corriell.
Jefferson—Turner Funk.
Madison—Hezekiah McDaniel.
Morgan—William T. Dever.
Nile—W. Welty.
Porter—John W. Clutts.
Rarden—No nomination.
Rush—William Snyder.
Union—John Willey.
Valley—Chris. Kline.
Vernon—Henry Harper.
Washington—Firman Smith.
First and Second Ward—C. P. Worley.
Third and Fourth Ward—F. C. Daehler.
Fifth and Seventh Ward—Isaac F. Mead.
Sixth Ward—Charles Winter.

IN THE HOLE.

"Sandy" Woodrow for Once Realizes the Awful Fact.

A. C. Woodrow, attorney, known far and near as "Sandy," was out on one of his jovial promenades. He meandered to the central part of the city to view what was new and catchy to the eye. He for a second never looked ahead. His optics peered to the right and left and skyward. He kept straight on, for several minutes lost in thought, and entered the sanitary sewer being built by the city. He walked and walked, and when he quit thinking he looked about and was lost. He yelled. Policemen and the patrol came. Woodrow was taken out of the sewer.

Religion Losing Ground.

The country is becoming agitated over religion. Periodically some one arises and declares that it is decaying. This results in countless discussions until the agitation runs its course, and still religion flourishes. It always will, for it is something the world needs. One of the finest recommendations of Hosteter's Stomach Bitters, the great American stomach strengthener, lies in the fact that it has lived for fifty years in spite of hundreds of imitations, and is renowned for its cure of constipation, dyspepsia, bilousness, fever and ague, malaria, and sees to it that the lifegiving elements of the food are assimilated with the blood. There is nothing "just as good." See that private Revenue Stamp covers the neck of the bottle. 13th-7.

MAN UP A TREE.

Billy Fitzgerald, Pantomime Clown, Displays Climbing Ability.

"Billy" Fitzgerald, the pantomime clown, is quite a climber. He displayed his ability on Gallia street, where the street paving is going on. He was headed west. A dog appeared ahead frothing at the mouth. It had a fit. "Billy" was told it was mad. That settled it. He must leave the earth and get out of the way of danger. A tree was handy. He scaled it quicker than a cat or a monkey. Small boys below looked up and cried, "Man up a tree!"

A Novel Idea.

Hon. J. S. Thomas, representing the Democratic Central committee, has purchased of the Athletic park management the outdoor stage used for the vaudeville shows and will arrange to have out-door political meetings at the park during the coming campaign.

IN a careful chemical examination of the leading Malt Extracts of the world, the United States Government Chemists found

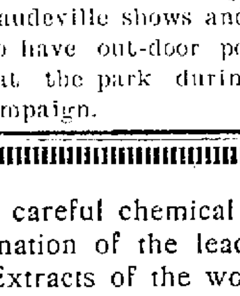

Pabst Malt Extract
The Best Tonic

was the only one of all that was absolutely pure and perfect. Others cannot replace it.

At all drug stores.

POTATO PATCH

Figures in an Important Legal Controversy.

Decision of Interest to Holders of Mortgages—Handed Down by Judge McNeill.

Judge McNeill, of the Hamilton county courts, a brother of Judge R. W. McNeill, formerly of this city, has rendered a decision of great importance to holders of mortgages. In 1876 the Cincinnati and Portsmouth railroad entered into a written agreement with Henry Corbley by which it obtained a right of way through his potato patch, he giving it a strip of territory sixty feet wide. Corbley assigned later, and his property went to other people. Among them was Mrs. Lizzie Johnson, who took a mortgage on the potato patch. It was after this had been done that she learned of the transaction between Corbley and the railroad company. Upon investigation it developed that no deed or other record had been filed, and she sought to oust the railway as squatters. Judge McNeill finds that the written agreement is enough, and that the railroad cannot be dislodged, as it acquired the easement for a consideraton. If through this fact the holders of mortgages lose anything, it is not the affair of the court. It is incumbent upon mortgagees to learn whether property is incumbered. The court holds that, with due diligence, the facts about any piece of property can be learned.

GENIAL DAVID

Scatters the Last Round of Ammunition for Lucasville.

David Thomas, of Lucasville, was in the city today. He is chairman of the committee on privileges of the Lucasville reunion and says the reunion and picnic to be given at Dugan's grove tomorrow will be a gigantic affair. A larger crowd than ever will attend, as the railway facilities permit of easy access to the grounds and all trains will stop. The River City band will accompany the excursion from here and remain at the reunion during the day. General Wells S. Jones, of Waverly is down on the program for an address. Dancing will be a feature.

Leaving the Old Town.

The Athletic park vaudeville company, having closed for the season, the members thereof are scattering. M'lle Raye, human enigma, will go to Harrisonvillee tonight and exhibit at the reunion there tomorrow. Other members of the company have gone to Chicago and St. Louis.

Trades and Labor Assembly.

Tomorrow evening, at their hall, Sixth and Chillicothe streets, the Trades and Labor Assembly will meet in regular session. It is earnestly desired that every member be present, as there is business of importance to be transacted. Refreshments will be served at the close of the meeting.

Hot Weather.

Nothing better than a cool bottle of the "Elk Brand Bottle Beer" brewed by our home brewery, expressly for private and family use. It is a splendid tonic, it strengthens the system, and is positively harmless. 12-6t.

The soothing and healing properties of Chamberlain's Cough Remedy, its pleasant taste and propmt and peramnent cures, have made it a great favorite with the people everwyhere. For sale by Fisher & Striech, druggists.

Mr. Paden Very Low.

Mrs. Kate Paden has returned from the bedside of her father-in-law, Henry Padan, who is very low, having suffered a paralytic stroke some weeks ago.

They Won't Do a Thing.

The shoe cutters of the Heer shoe factory are organized. One of their number is soon to wed. They are in possession of one dozen cow-bells.

Will Be Largely Attended.

Both the Y. M. I. and Woodmen of America picnics at Glen Hunt and Freestone, respectively, will be largely attended Labor Day.

BEATS THEM ALL.

Does the C. & O. Railway's Increase in Earnings.

Through President M. E. Ingalls the Chesapeake and Ohio Railway company has just submitted its annual report to the stockholders of the road for the fiscal year ending June 30, 1899. Every department of the company shows improvement, and some of them show remarkable increases. Following is a table of gross earnings and expenses for the years 1898 and 1899, also showing miles operated:

	1898	1898
Miles operated......	918.30	1,275.90
Gross earnings...	$5,290,000 00	$12,009,839 15
Operating expenses, maintenance and taxes........	4,265,000 00	8,077,284 01
Net................	$1,025 000 00	$3,932,455 14
Fixed charges.....	1,700,000 00	3,226,324 51
Surplus..		$ 706,130 63

The gross and net earnings of the company for the year just ended are the largest in its history, the gross being slightly in excess of $1,000,000 a month, and the net for the year being almost $4,000,000.

SCIOTOVILLE.

Mrs. Thomas Scott, who has been visiting her parents in this city, has returned to her home in Portsmouth.

The Ladies' Aid society of the Baptist church met at Mrs. Alfred Moore's Thursday afternoon. Abou thirty-six persons were present.

L. L. Finney was at Lucasville last week attending the teachers' institute.

Alfred Yost, who was here last week in the interest of his cigar business, has returned to Catlettsburg.

The Sciotoville Choir society met at the home of Miss Alta Fullerton Monday night.

Chas. Staten, Jr., is ill of tpyhoid fever.

William Evans, who has been recuperating for a week or so, has resumed his work at the Star store.

The Misses Bradley and Snider, of Portsmouth, who have been visiting at Ault's, returned home last week.

Miss Florence Hastings, who has been visiting relatives in Portsmouth, returned home last week.

Rev. Frank May, of Kentucky, preached at the Baptist church Sunday night.

Mrs. Jesse Purdy was baptized in the Ohio river Sunday afternoon by Rev. May.

Frederic Patton is ill with walking typhoid.

Miss Ollie Emerson, of Cincinnati, is visiting Mrs. E. E. Hacquard.

Cuticura SOAP

Makes the Hair grow. Clears the Complexion. Softens and whitens the Hands. Preserves and beautifies the skin of Infants and Children.

Absolutely pure, delicately medicated, surprisingly effective. CUTICURA SOAP is not only the most efficacious of skin purifiers and beautifiers, but the purest and sweetest of toilet, bath, and baby soaps.

Sold everywhere. British depot: NEWBERY, London. POTTER D. AND C. CORP., Sole Props., Boston, U. S. A.

ADMIRAL KAUTZ AND CAPT. COGHLAN

Have talked too much. We can't talk enough about our line of Paints, Oils, Varnishes, Window Glass, Varnish Stains, Grate Varnish, Furniture Varnish, Enamel Paints, Putty, Brushes, and Painters Supplies of all kinds.

Fisher & Streich.

Opposite Postoffice.

SPECIAL OFFER.

THE NEW WERNER

Encyclopedia Britannica

With American Supplement.

30 superb octavo volumes for ONE ($1.00) DOLLA CASH, balance in small monthly payments. Call at once and examine the complete work at our store. If unable to call, cut this out and mail it to us.

The Werner Company,
Akron, Ohio.

Please send me specimen pages and full particulars in regard to this special offer.

Name...

Address...

W. W. Reilley & Co.,

Selling Agents for Portsmouth, Ohio.

WINE OF CARDUI

A SURE MEDICINE.

HANDSOM, VA., Dec. 31.

I have been suffering from female weakness for four years, and have taken many medicines, but Wine of Cardui and Black-Draught have done more for me than anything else.

MRS. CAROLINE EVANS.

McELREE'S Wine of Cardui

It is a mistake to take any and every kind of medicine when you are sick. There is danger in it. Most of the so-called cures for "female weakness" do nothing more than deaden the pain temporarily, and when the effect wears away the patient is weaker and sicker than before. It is never wise to take chances. You have only one life, and that is dear and precious. If you have any pain, ache, disorder or weakness in the feminine organs, nothing will help you like Wine of Cardui. It helps do away with morning sickness during the early stages of pregnancy, and modifies the pains of childbirth; recovery is rapid and future health is assured. The Wine is purely vegetable, being made of herbs whose medicinal properties act directly upon the organs of womanhood. It is a long-tried remedy, and has many years of success behind it. It is sure. Why take a chance medicine when you can get a sure medicine?

LADIES' ADVISORY DEPARTMENT. For advice in cases requiring special directions, address, giving symptoms, Ladies' Advisory Dep't, The CHATTANOOGA MEDICINE CO., Chattanooga, Tenn.

Druggists sell Large Bottles for $1.00.

WINE OF CARDUI

"WHERE DIRT GATHERS, WASTE RULES."
GREAT SAVING RESULTS FROM THE USE OF
SAPOLIO

For Bargains in

WALL PAPER

AND

STATIONERY

GO TO

GEORGE A. KAH & BRO.

Printers and Stationers.

'Phone 971. - - 110 West Second

Ladies' and Children's Handkerchiefs.

Child's School Handkerchiefs, 3 for 5c.

Ladies' white and colored border Hemstitched, 4c each.

An elegant line of lace, embroidered and hemstitched handkerchiefs for 5c, 10c, 15c.

TABLETS

We have a full line of school tablets, pencils, composition books, crayons, slates, rules, companion boxes, sponges. Call and see them.

Come in and see the bargains on our 5c counter.

—AT—

Kate Miller's

709 Chillicothe Street.

SARSAPARILLA

Prepared especially for the blood.
Guaranteed. Price $1.00.

WIN NYE.

Shoe News

that will please those who like exquisite style and good wearing qualities at low price, will appreciate what we are offering this week in our shoe sale.

Ladies' Tan Vici Kid Cloth Top Shoes, up-to-date lasts, $2.50 and $3 values, this week $2.

Ladies' Black Vici Kid and Dongola Shoes with Cloth Top, nice, neat, up-to-date styles 2.25, 2.50 and 3.00 values, this week $2.

Gents' Vici Kid Congress Goodyear welt soles, nice chocolate color up-to-date toe, 3.00 values, this week 2.50.

Gents' Calf Tan Lace, solid comfort shoe, Goodyear welt sole, extra good value 3.00, this week 2.50.

We also have a few of Ladies' and Misses' Low Cut Shoes left which we are closing out at 35c and 50. And a great many more bargains if you will only call around and see them.

WEBER'S

Shoe Store,

101 West Second St.

Dr. Huggins' Pile Cure.

Pleasant internal remedy, eaten like cand Positively cures piles and all rectal disorder 25c. Satisfaction guaranteed or ne refnnded by Amann, Nye, Fisher, Fisher & Streich, Reeg, Wurster Bros., Portsmouth Drug Co., Flood & Blake, Wiggin and leading druggists everywhere.

Tin and Slate Roofing.

General Job Work.

J. H. WHEELER,

417 Gay St. Near C

W. A. McFarlin, Pass
Portsm

trans
WARR
Gen. Pass. &

THE CREAM

DA...

...News Gathered in ...curate Style.

...School Picnic at Coney Island ...Aid Society Lawn Fete —Avalon Club, Etc.

...ifty of the children of the Sec...d Presbyterian Twelfth street ...ssion enjoyed a picnic at Coney ...and yesterday, under the chaper...age of twelve of the ladies of the ...hurch. The mission is in a flourishing condition, but a free kindergarten is much needed in the Twelfth street neighborhood.

Unusually well attended was the lawn fete given under the auspices of the Ladies' Aid society of M...nly chapel, Tuesday evening, at the home of Mr. and Mrs. James ...nstrong, of Gallia aevnue. The ... was illuminated with Japanese ...nterns and other lights. The refreshments served were excellent and found rapid sale.

The Avalon Mandolin and Guitar club was entertained Tuesday evening at the home of an ex-member of the club, Miss Nettie Haines, who resides on the corner of Clay and Eleventh streets. The following musicians, who constitute the club membership, were present: Misses Grace Andres and Maggie Smith, first mandolins; Misses Fannie Cottle, second Mandolin; Misses Anna Daum, Jennie Bonzo and Anna Cottle, guitars; Mrs. O. D. Foster, flute. At the close of a most enjoyable program guests refreshed themselves with cake and cream, served by the charming hostess. Next Tuesday the Avalon club and some of their friends will participate in a picnic at Coney Island.

Miss Lou Johnson, a recent graduate of the National Training School for Deaconesses, of Washington, D. C., will talk about deaconess' work, Sunday evening, August 20th, at Bigelow Methodist church. All are cordially invited to be present.

Yesterday evening little Miss Geneva Adams entertained with a lawn party at the home of her parents, Mr. and Mrs. J. Q. Adams, of Robinson avenue. The hours sped swiftly by in the enjoyment of games. During the evening the little hostess, who is a very promising elocutionist, recited several selections, much to the pleasure of her hearers. At the close of the evening excellent refreshments were partaken of by the twenty or more little folks present at this delightful party.

Assisted by Mrs. James Bradford, Miss Mary Holland entertained the members of her Bigelow Methodist Sunday school class today with a picnic at Turkey Creek.

Mrs. Nannie M. Kinney, of East Second street, teacher of music in the Portsmouth public schools, has returned from Chicago, where she has been studying music under the best teachers of that city.

Mrs. Margaret M. Balmert, of Washington street, entertained about twenty relatives and friends with cards Tuesday evening, complimentary to Misses Kate and Emma Dee, of Marion. At the conclusion of seventeen games of progressive euchre the first prize, an oatmeal set, was presented to Miss Kate De... Mrs. Richard Kricker, as sec...ize, won a pretty cream jug. ... booby," a shaving mug, was awarded to Mr. Richard Kricker. Excellent refreshments were served at the card tables. The departure for home took place near the midnight hour.

The Second Street Whist club, which was entertained yesterday afternoon at the home of Mrs. E. L. Gates, will meet next at the home of Mrs. Frank Kendall, East Second street.

Mrs. D. L. Webb, of Robinson avenue, entertained at dinner today Mrs. G. A. Allers and Mrs. Chas. Locher.

Miss Edna Bovey entertained last evening in honor ... her cousin, Miss Bessie Daehl... ...hority of truth, ... being ... judge the people

"Little Strokes Fell Great Oaks."

The giants of the forest must yield at last to the continual blows of the woodsman. When the human blood has become clogged and impure the little drops of Hood's Sarsaparilla, properly taken, will fell the oak of bad blood.

Hood's Sarsaparilla
Never Disappoints

ten. An old-fashioned spelling match and other diversions furnished much amusement, and light refreshments were served during the evening. The young guests were Misses Amy Courtenay, Helen Cook, Jeannette Scott, Ophelia Byers, Emma Smith, Marie Aid, Helen Sullivan, Mabel Wurster, Anna Meggenhofen and Lizzie and Marie Hellmuth.—Chillicothe Gazette.

The ladies of Mount Zion Methodist church will entertain with an ice cream festival, August 24th, to which all friends are cordially invited.

At the home of Mr. and Mrs. W. V. Simmons, of West Sixth street, their niece, Miss Carol Simmons entertained with cards, Tuesday evening, for the pleasure of her guest, Miss Agnes Clyde, of Cincinnati. The house was fragrant and lovely with decorations of flowers and plants. Progressive euchre was played from 8:30 until 10:30 o'clock, when refreshments were served at the card tables. The twelve games played were registered by Miss Edna Davis. During the entire evening delicious fruit punch was served by Miss Page Lewis. About fifty young people were present and the following young married folks: Mr. and Mrs. Phelps C. Leete, Mr. and Mrs. Mark Selby, Mr. and Mrs Raymond Dee York. Among the ladies, the highest score was made by Misses Julia Kinney and Julia Murphy. In the cut Miss Kinney won and received as prize a French china plate. The first prize for gentlemen, a silver paper knife, was won by Mr. George Caskey, of Columbus. Other out of town guests were Miss Charline Davis, of Ironton, Miss Blanch Miller, of Columbus, and Miss Leonarda Goss, of Cincinnati.

Miss Clara Brennen, of East Eleventh street, entertained a gay and happy party of young people last evening, by way of celebrating Mr. William Gilky's twentieth birthday anniversary. Social pleasures were participated in until 10:30 o'clock, when guests were invited to the dining room to partake of ice cream and cake. The departure for home took place after the midnight hour, all present wishing the guest of honor many more happy birthday anniversaries.

Miss Bertha Day entertained Tuesday evening in honor of her cousins, Misses Louise and Aldean Van Patton, of Columbus. Excellent mandolin, guitar and piano music was executed by Miss Bertha Day, David and Leslie Hughes and Charles Yeley. Little Miss Aldean Van Patton delighted all present with some pretty exhibitions of fancy dancing. Several well rendered recitations by Miss Louise Van Patton closed an evening replete with enjoyment.

Blockaded By Ice.

St. Johns, N. F., Aug 16.—The mail steamer Labrador, from Labrador, reports that the entire coast is blockaded with ice floes, from the northern extremity to the straits of Belle Isle. She reached this port five days behind her usual time. Such a condition is unprecedented in the history of the northern waters

Butler's Dismissal.

London, Aug. 16.—The Daily Chronicle, which regards General Butler's virtual dismissal as "an indication that the country is being hurried into war," says: "His offense was that he spoke rough words of truth about that precious organization, the South African league. We are convinced that he acted for the honor and interests of the empire."

Brickyards Strike Off.

Chicago, Aug. 16.—After an enforced idleness of three weeks all the south side brickyards resumed work in accordance with an agreement drawn up between representatives of the manufacturers and a committee of the strikers. The men secured no new concessions.

Disastrous Blaze.

Talladega, Ala., Aug. 16.—Fire here destroyed the Big Four building, which was occupied by stores and offices. All the records of the Grand lodge, Knights of Pythias, were burned ... the armory of the lo... ...pany. Loss, $60,00...

Another Big sale
ALL THIS WEEK.

Choice of any $2.00, $2.50 or $3.00 HAT in the store, Either Soft or Stiff, for $1.63

This HAT SALE positively closes Saturday night, August 19th.

ALL SHAPES | ALL COLORS

J. EISMAN & CO.,
121 and 123 West Second Street.

ALL KINDS | ALL SIZES

Marting's. | Marting's. | Marting's.

Read These News Items.

They are full of Interest, but they will prove profitable as well if you read them with confidence; then come and take advantage of the offerings.

A Fortunate "Kid Glove" Purchase!

Fortunate for us that we happened to find such a worthy lot of Kid Gloves that we were able to buy at sc low a price.
Fortunate for you that we did buy them and are going to sell them at a very close profit. After close examination we find these Gloves are regular "Dollar Gloves." You will find no fault or flaw about them. All shades, White, Grey, Tans, Brown, Green, Red and Black. Two clasps. We fit them here.

Our Price 79c per Pair.

Shirt Waists! Stylish Waists, all of them. But the season is waning and price reductions are in order. All 75c waists for 50c. All $1 waists for 67c, etc.

Camel's Hair Plaids for Dress Skirts. No wonder they premise to be such favorites. See the rich color combinations in these goods that we are showing.

Marting Bros. & Co.

Persons wishing A. O. U. W. flags will please order at the Corner Book Store. 14-2

Shampoo Cream

Cleanses and invigorates the scalp. Prices 5 to 25 cents.
16-4t FISHER & STREICH.

Tooth brushes, imported from Paris, 5 cents to 25 cents.
14-t3 WIN NYE.

Something Extra! The "Elk Brand Bottle Beer." 12-6t.

Go to the
2 Corner Jewelry
Store For

CLOCKS—Walnut and oak clocks, iron mantel clocks, alarm clocks, clocks of all descriptions at half price.
WATCHES—Gold filled, solid gold, solid silver, etc., for Ladies, Gentlemen and Boys, best selection will go at half price.
RINGS—Diamond rings, plain rings, opal rings, all the latest styles in rings at half price.
SILVERWARE—Rogers' best table ware at reduced prices.
SPECTACLES— Of all kinds. Eyes examined free. Glasses furnished at half price.
CAMERAS—And photo supplies at factory prices. Great reduction in cameras.
REPAIRING—Of watches and jewelry a specialty. Best work and lowest prices. All work warranted
AGENT—For the International Navigation Co. Tickets sold to and from Europe.

EDW. LEE FEYLER,
...West Second St.

"A THING OF BEAUTY"
AS WELL AS
A Joy Forever

Is the handsome MODEL RANGE now on exhibition in the show window of Storck & Aopkins. Finished in Aluminum, Trimmed in Nickel, it makes a beautiful piece of furniture, and though it is intended for the kitchen, it would decorate any parlor. Call and see it. The Model Range is manufactured by the Portsmouth Stove and Range Co., and is guaranteed to give perfect satisfaction. Patronize home industry and keep your money at home.

SOLE AGENTS,
Storck & Hopkins,
114 West Second Street.

MONUMENTS
Of every description. All lettering with Pneumatic Machinery. Manufacturers.
F. G. McCOLM, Manchester, O.
Branch Gallia and Offnere Sts., Portsmouth, Ohio.

DAN WHITE.
Watches-Clocks-Optical Goods-Diamonds-Jewelry-Silverware
REPAIRING DONE RIGHT
74 West Second St.

Bids for Excavation for Hotel.

Bids will be received up to noon of August 15th for all excavation, as per plans to be seen at the office of W. A. McFarlin. The company reserves the right to reject any and all bids. td

PURE Drugs, Chemicals, Paints Toilet Articles, etc. Prescriptions carefully compounded by registered pharmacist.
Portsmouth Drug Co.
Otis Burke, Prop. Gallia & Offnere.

WANT COLUMN.

Hereafter only "Help Wanted", "Situations Wanted", "Lost" and "Found" notices will be published in this column free. "For Sale", "For Exchange", "For Rent", "To Loan" and all business or trade advertisements will be charged for at the rate of one-half cent a word, but no charge will be for less than ten cents. Except for the free advertisements, cash must always accompany the order or it will not be published, the amounts being too small to book and bill.

WANTED.

YOUNG MAN wanted, from 16 to 18 years of age, who desires to learn the drug business. Address Box 142. 16

GIRL wanted, experienced, for general house work in small family. Call in the morning at 253 East Fourth. Mrs. E. H. Shaw

BOY wanted at Paper Box Factory. T. M. Patterson. 16

GIRL wanted, at 76 West Sixth. 15

A GOOD GIRL wanted, for general house work. Apply at 17 East Sixth. 15

GIRL wanted for general house work, at 531 Gallia avenue. No heavy washing, and good wages. 15

GIRL wanted for general house work, at 54 East Third 15

A GIRL wanted for general housework, at 310 E 10th street. 14

A GIRL for general housework wanted. Inquire at 414 North Waller street. 14

A GOOD BOY wanted at the Veneer Works.

GIRL wanted at Jones' Hotel. 11

SUMMER BOARDERS wanted, by Mrs. S. B Loughry, at Willow Bank Cottage, accessible by boat and C & O. Terms moderate Address box 26, Buena Vista Ohio. 7 10t

FOR SALE.

A NEW WALL TENT for sale, 10x 14, will sell cheap. 712 Court St. 15 1t

BABY CARRIAGE for sale will sell cheap at 43 Mill street. 14 3t.

ONE STORY COTTAGE for sale, 163 East Fourth street. Seven rooms including bath room, hot and cold watar, all conveniences. Also lots on Eighteenth St. Terms reasonable. John Barron. 11 3t

LOST.

LARGE PLAIN GOLD RING lost, with initials T. E. A. inside. Finder will be rewarded by addressing Miss B Lucasville, O. 16

BABY'S WHITE WOOLEN MANTLE lost on Second street near Chillicothe, or on road to Union Mills. Please return to Blake's meat market. 16

A GOLD BRACELET lost, on Chillicothe street, near Fifteenth. Finder please leave at Smith's Restaurant near N & W. Depot

AN OPAL RING lost. Finder will please it at Walker's Restaurant, 35 Gallia 15

A BLACK JERSEY COW last. Finder please notify Bannon & Bannon, Damarin Building. 1...

A SUN SHADE for surry, lost. Return to 109 West Ninth, and receive reward 12

A WHITE SHIRT WAIST lost, with two rows of insertion in front between Chillicothe and Market on Sixth, or between Sixth and Front on Market. Finder please leave at 1 and 3 West Front street and receive reward. 11

A SILK CAPE lost. Please leave at Summer Brothers, Market street. 11 3t

FOR RENT.

THREE FURNISHED FRONT ROOMS for rent, one down, two up stairs Centrally located. 69 East Ninth. 15

AN OFFICE ROOM for rent, over Steahly's store. No. 313 Chillicothe street. John Barron. 11 3t

FOUND.

BABY'S LAP ROBE found. Owner can have same by calling at J. C. Fisher's drug store, corner Ninth and Offnere. 15

PIECE OF SHIRT WAIST found, gingham Owner can have same by calling at 43 East Second street. 11

VICTORY

Americans Drive the Filipinos Into Mountains.

Angeles Permanently Occupied by Gen. McArthur's Troops—Insurgents Routed at Balinag.

By Telegraph to THE TIMES.

Manila, Aug. 16.—Ten companies of the Twelfth Infantry, under Colonel Smith, with two cannons, today attacked 2,500 insurgents, entrenched near Angeles. The Filipinos were routed, with 200 killed and many wounded. The Americans had two killed and twelve wounded. The Twelfth regiment later occupied Angeles.

Washington, Aug. 16.—Dispatches from Otis confirm the defeat of the Filipinos near Angeles, and the permanent occupancy of Angeles. General McArthur's troops now occupy all the points from Candalia to Angeles. General Young's troops drove the insurgents into the mountains and also routed the insurgents at Balinag.

Manila, Aug. 16.—Over two hundred insurgents today attacked Dolres, north of Porac. They were son repulsed. One American was wounded.

PERSONAL.

Mrs. Jesse Graham, of Washington street, has gone to Chillicothe for a week's visit. Her sister, Mrs. Chas. Barnes, of McConnelsville, who has been visiting at the home of Mr. and Mrs. Graham, is now the guest of her sister, Mrs. Herbert Summers, of East Fourth street.

Misses Mary, Lucy and Edith Moore, of West Fourth street, spent today at Brush Creek.

Mrs. Wm. Burt, of West Front street, will leave soon for a visit to her daughter, Mrs. C. L. Shafer, of Columbus.

Misses Edith Fulton, Bess and Kate Anderson, Marjorie Franklin and Mattie Padan left yesterday for a week's visit to the home of Miss Lizzie Ferguson, of South Point.

Miss Alice Terry, of East Second street, left today for a visit to the home of Miss Minnie Byers, of Greenup, Ky.

Mr. and Mrs. John Peebles and children returned yesterday from a several weeks' sojourn at Old Point Comfort.

A former Portsmouth resident, Mrs. Julius Sturm, and her son, Max Sturm, were recently the guests of Mr. and Mrs. J. H. Jenkins, of Glover street. They were accompanied home by Mrs. Jenkins' mother, Mrs. Adolph Caden.

Miss Lillie Oakes, who is studying the profession of trained nurse at the Presbyterian hospital in Cincinnati, passed through Portsmouth yesterday on her way to the home of her parents, in French Grant. She will remain there two weeks.

Mrs. Jeff L. Watkins, of Los Angeles, Cal., arrived here Tuesday evening and is the guest of Mr. and Mrs. H. D. Hibbs, of Glover street.

Messrs. Enoch and Charles Maddock and cousin, Chas. Morton, have retured to their home at Columbus.

Miss Viva Fisher, one of Portsmouth's leading dressmakers, will leave Thursday for a two weeks' visit to relatives and friends at Washington C. H., Jeffersonville and Bloomingsburg.

Mrs. Jas. W. Newman, of East Second street, who has been confined to the house by illness since Sunday evening, is reported better today.

PAINFULLY INJURED.

Mrs Freshel's Left Ankle Fractured at Grandview Park.

Mrs. George Freshel was painfully injured at Grand View park Monday afternoon. She was spending the day in the park with several children. They were swinging and Mrs. Freshel was running under the swing, pushing it along. Her foot caught, causing her to fall and fracture her left ankle. Dr. Hughes, of New Boston, was called and rendered relief. She was then conveyed in her carriage to her Portsmouth home.

TO HIS REWARD

Franklin Dever Passes in the Still Watches of the Night.

Franklin Dever, of Maybees Corners, Jackson county, died Monday evening. He suffered a stroke of paralysis several days ago. The deceased was an uncle of Judge Noah J. Dever. He was sixty-two years old and one of the leading citizens and wealthiest farmers of Jackson county. Two children survive, Miss Cloie, who lived with her father, and Chas. F., prominent attorney of Minneapolis. The funeral services will be held Friday morning, at 9 o'clock, at the old Dever homestead, five miles north of South Webster. Rev. J. W. Dillon, of this city, will officiate.

BAD GOTLIEB

Telling His Troubles to the Greentown Police.

After Many Days the Wires Reveal the Whereabouts of Kuhner—Wants a Divorce.

Gotlieb Kuhner, remembered as part owner of the abbatoir, is now having troubles at Greentown, Ind. He is telling his troubles to the police. Two years ago Mrs. Gotlieb Kuhner, on account of some domestic trouble, lost her mind. She was placed in the Athens aslyum. A few months later Mr. Kuhner became enamored with a North End widow, Sarah Lyons, and the two went to Alexandria, Ky., where they were married, the widow becoming wife number two. They did not return to this city, and their whereabouts has since been unknown. Telegraphic dispatches today say that Gotlieb Kuhner, of Greentown, Ind., a butcher, appeared before the police court with a badly lacerated face, saying that his wife had tried to kill him, and he wanted a divorce.

Forty Cent Rate.

The N. & W. railway announces a forty-cent rate to the Lucasville reunion Thursday. Tickets good on all trains.

Opened the Bids.

The hotel company held a meeting Tuesday evening and opened bids for excavating for the new hotel. Owing to some misunderstanding no contracts were let.

Visiting the Old Home.

M. J. Burris, a prosperous retail grocer of Columbus, is a visitor to Scioto county, his childhood home.

Foolish M. Guerin.

Paris, Aug. 16.—M. Waldeck-Rousseau conferred several times during the day with M. Lepine, the prefect of police, and, in consideration of the fact that a recourse to force in the arrest of M. uerin, the anti-Semitic leader who has fortified himself in his house, might lead to a useless sacrifice of life, entailing still graver demonstrations at the obsequies of the victims, the premier decided not to expose the life of any man, soldier, policeman or firemen, but to leave M. Guerin a choice between self-imprisonement and arrest. Meanwhile the friends of Guerin are busying themselves to rescue him from an impossible and foolish position.

Negroes and Education.

Chicago, Aug. 16.—"I believe that the negro problem can be worked out only in the south, and by education," said President Booker T. Washington of the Tuskogee (Ala.) Normal and Industrial institute for colored pupils. President Washington has just returned from Europe, and is in Chicago to attend the national council of colored women. He added: "This education must be along home, moral and industrial lines, and will take time. We have already made great advancement and have had only 30 years to work in."

Tammany and Bryan.

St. Louis, Aug. 16.—Governor William J. Stone had the following to say regarding the purported interviews with Richard Croker: "If it is true," said the governor, "that Mr. Croker really favors the nomination of Mr. Bryan, Tammany will certainly follow him, and there will be practically no opposition to Mr. Bryan in the convention. The hearty cheers which greeted Governor Hogg's speech in New York on the Fourth of July would rather indicate that Mr Bryan is not lacking supporters in the Tammany organization."

Jiminez Uprising Suppressed.

Puerto Plata, Aug 16.—The government forces commanded by General Escobaza have defeated the insurgents. The rout was almost a massacre. The wounded on both sides are numerous. The engagement is considered by the government as decisively ending the Jiminez uprising.

SAMOA'S NEW REGIME

Report of Commission Given Out In Germany.

AN ABSTRACT OF ITS PROVISIONS.

Future Government of the Islands to Consist of a Governor and a Council of Three Members to Be Elected by Germany, England and the United States.

Berlin, Aug. 16.—What is said to be the substance of the Samoan commission's report is published in a daily paper here. According to this abstract the future government of the Samoan islands is to consist of a governor and a council of three members to be elected by the three powers, Germany, United States and Great Britain. The commission favors the nomination of a European ruler as governor. The governor will nominate all officials and have power to punish or pardon state offenders. His signature will be necessary in the enactment of laws.

The legislature will consist of the governor and council, three members forming a quorum and the governor having a voice in government. The powers reserve to themselves the right to alter or invalidate laws enacted by the legislature.

The government will annually convene an assembly of natives to deal with domestic affairs. The body will sit at Mulinuu, but not longer than a month. Its decisions will be liable to revision. The chief justice is to be elected. He must be a "man of probity, versed in law and eyuity." His salary shall be $5,000.

All decrees of the legislature must have received the consent of three members of the native assembly, composed of the governors of the different districts. The chief justice, or some other official nominated by the govehnor, shall preside over deliberations of the assembly, but without a vote.

On all questions within his jurisdictions the decisions of the chief justice shall be final, but the three powers reserve the right to nullify decisions on political or constitutional questions or matters of international law.

Disputes between Samoa and any of the treaty powers are not to be regarded as causes of war, but are to be submitted to the chief justice.

A Negro Town.

Anniston, Ala., Aug. 16.—By a vote of 90 per cent of the registered voters, Hudson City decided to be the most unique city in the United States, in that it will be the only exclusively negro town in the country. The election was by the order of the probate court to decide whether or not the town should be incorporated. Incorporation was carried unanimously.

Purcell & Bragdon's Removal Clearance Sale!

Just one more week, and we will be in onr new store room. We intend the balance of this week to be the greatest Bargain feast ever given in Portsmoth.

Everything marked down to clean up prices. We need all the room in our new quarters for fall goods, which are already beginning to arrive.

Don't miss this great money saving sale. Profit by it as your neighbors are doing.

Friday will be remnant day, whed we shall clean up all odds and ends.

Purcell & Bragdon,

BARGAIN GIVERS OF PORTSMOUTH.

Headquarters Lloyd Building, Two Doors North of Sixth.

MOTHERS,

Prepare Your Children for School!

Take advantage of the

SPECIAL SALES

This week on Ginghams, Wash Dress Goods, Percales, Cheviots, Madras, Handkerchiefs, Hosiery, etc.

Steahly Bros.,

313 Chillicothe St. Between Third and Fourth.

719 Chillicothe St. Near Eighth.

The Last Chance.

—ON—

Crash and Linen Suits and Skirts.

These will soon have to give up their room for fall goods which are already making their appearance. We now announce the final reduction and you can depend upon it that this cut will move them in double quick time, as we never do anything by halves.

We Cut Deep.

Cost or value are lost sight of because we never carry goods from season to season.

One-third off on all washable skirts, whether White Pique, Striped Linens, Plain Linens or Duck, all go at one-third off from regular price.

One-half off on all washable suits. This includes Pique and Linen Suits.

Final Cut on White Shirt Waists

All Shirt Waists that sold up to $1.25, reduced to 89c.

Waists that were $1.50 and $1.75, reduced now to $1.19.

Choice of any Shirt Waist, this includes all that sold up to $3.00, now go at $1.50.

Colored Shirt Waists made of Prints, Madras, Percale and Pique, go at 15c, 39c, 49c and 65c. None higher than 65c.

Pink and Blue Lawn Waists, trimmed with insertion, go at 98c, former price $1.75.

Parisian Cloak Co.

103 West Second Street.

ATLAS BROS., Prop.

Continued!

We will continue our Great Clearance Sale of Men's, Boys' and Children's Clothing, for Fifteen Days more. Note some of our prices.

Men's Suits	formerly sold for	$6.50, now		$4.98
"	"	" 7.50, 8.00	"	5.98
"	"	" 10.00	"	7.48
"	"	" 13.00, 15.00	"	9.98
Boys' Suits	"	" 3.00	"	2.24
"	"	" 3.50	"	2.79
"	"	" 4.00	"	2.98
"	"	" 4.50	"	3.24
"	"	" 5.00	"	3.98
Knee Pants Suits		" 1.75	"	1.24
"	"	" 2.00	"	1.48
"	"	" 2.50	"	1.79
"	"	" 3.00	"	1.98
"	"	" 3.50	"	2.48
"	"	" 4.00	"	2.79
"	"	" 5.00	"	3.48

For the next 15 days we will sell you a plain or fancy Crash Suit at $1.39 a suit. Your choice of any Straw Hat in the house at 50c. Don't delay, come now.

Ben Davis

127 West Second Street.

WARD, Gen. Pass. Agt.

W. A. McFarlin, Pass Agt. Portsmouth.

THE C...ONS

...of the Grand ...Issued.

...Local Lodges—The ...Program—How Citizens Will Entertain.

...Lodge No. 117, A. O. ... and Woodbine Lodge No. 17, ... H., are making extensive ...aration for the sessions of the ... lodge of Ancient Order ...ed Workmen and the Grand Lodge of Degree of Honor.

The date of the annual gathering ... three days, August 21, 22 and 23. The citizens, not mem... either lodge, are alive to their interests and are doing all in their power to make ready for a ... show of hospitality to ... hundreds of strangers who will ... within the city's gates on the ... mentioned. The business ..., factories and homes will be decorated in liberal style. This is shown by the sale to date of flags and bunting. The Corner Book store alone has sold $100 worth. Beautiful invitations are being issued. Each contains ferry tickets and badges of the A. O. U. W. The program is within the leaves and is as follows:

MONDAY, August 21st.

9 a. m.—Brother Mayor Glidden welcomes the Grand Lodge D. of H. of Ohio at A. O. U. W. hall, Times building. (For D. of H. members only.)

7:30 p. m. — Portsmouth Lodge No. 117, A. O. U. W., in their hall, Times building, assisted by the Grand lodge officers, initiate their Grand lodge class of candidates. Refreshments and cigars at 10 p. m. (For A. O. U. W. members only).

8 p. m.—Degree of Honor reception at the residence of Sister Horchow for members of D. of H. and all visiting ladies. Music by River City band.

TUESDAY, August 22d.

9 a. m.—Brother Mayor Glidden welcomes the Grand lodge, A. O. U. W. of Ohio, at A. O. U. W. hall, Times building.

9 a. m. to 12 m.—Carriage rides for visiting ladies.

1 to 6 p. m.—D. of H. watermelon reception on the Kentucky hills. The famous Kentucky melon will be served fresh from the vine. All invited guests are welcome. The Grand lodge A. O. U. W. will be invited to adjourn at 3 p. m. and attend in a body.

7 p. m. — River excursion on steamer Speedwell to Greenup, Ky. and return. Half hour at Greenup. Fruit punch and sandwiches will be served. All invited guests are welcome. Music by River City band.

WEDNESDAY, August 23d.

Grand lodge, A. O. U. W., continue their session at A. O. U. W. hall.

7:30 a. m.—Everybody invited to visit the modern shoe factory of Drew, Selby & Co. Meet at the plant, corner of Seventh and John streets. Guides will be provided.

Afternoon — Carriage rides for visiting ladies.

8 p. m.—River City band concert at city park.

The invitation also contains a history of the local lodge A. O. U. W. At one time it dwindled to seven members. They are known as "The Original Seven," and are: William Varner (deceased), Samuel Horchow, A. Schapiro, J. I. Marsh, Ed. Brehmer, H. J. Wendelken and Dr. H. H. Blankemeyer. In 1856 their representative to the Grand ...e reported eleven members; in ... it was seventeen; in 1897 it was twenty-nine; in 1898 it was forty-eight, and this year it is more than eleven times as many as it was four years ago.

Woodbine Lodge, No. 17, D. of H., was organized by Dr. Blankemeyer, and instituted January 17th, 1899, just four years later than the Parent Lodge No. 117 was given life.

The invitation's final pages are devoted to a list of officers and members and "Our Honored Dead," who are William Varner, Chas. Buechler, James Oakes and William Godfrey.

One trial will convince you that we make as good a baking powder as there is on earth.

FISHER & STREICH.

...hority of th ...e judge the people

IT'S AN OLD STORY NOW.

Another Experience With the "Little Conqueror" in Portsmouth.

Nothing in modern medcine has created the sensation that has followed the "Little Conqueror" for backache. In Portsmouth it has been just the same as in other towns, and in the march of the "Conqueror" everywhere the confidence increases, and how people do talk about it. You know it is so much easier to endorse the word of some one you know than the statement of some one you know nothing about in a far-away town, and 'tis a dose to cure the skeptic.

Mrs. H. Butts, 20 Sinton street, says: "Backache is one of those things which has the faculty of hanging on, for I complained of my back for five years. The pain was sometimes sharp, and at other times a dull, heavy ache that made me feel miserable. In the spring of 1896, while I was away visiting, my husband brought me a box of Doan's Kidney Pills, which he obtained at the drug store of Fisher & Streich. As they were especially recommended for aching backs, he thought they might do me good. I never had anything to help me so quickly or so well. It was a surprise even to myself. I think that others using them will be surprised at the quickness of the good received from Doan's Kidney Pills as well as I was."

Doan's Kidney Pills for sale by all dealers. Price 50 cents. Mailed by Foster-Milburn Co., Buffalo, N. Y., sole agents for the United States.

Remember the name—Doan's—and take no other.

Might Have Killed Him.

Dr. John C. Fisher's horse became frightened Tuesday evening on Robinson avenue and started on a thrilling run. The first jump sent Dr. Fisher over the dash-board. The horse began kicking, and, fortunately for Dr. Fisher, the animal's heels passed over him, shattering the dash-board.

One trial of our Snow Flake baking powder will make you stick to it. Always fresh and pure.

1 6-4t FISHER & STREICH.

Vacation at Logansport.

Rev. W. A. Harp, of the Christian church, is spending his vacation at Logansport, Ind. During his absence Rev. H. Jackson is filling his pulpit.

Does Coffee Agree With You?

If not, drink Grain-O, made from pure grains. A lady writes: "The first time I made Grain-O I did not like it but after using it for one week nothing would induce me to go back to coffee." It nourishes and feeds the system. The children can drink it freely with great benefit. It is the strengthening substance of pure grains. Get a package today from your grocer, follow the directions in making it and you will have a delicious and healthful table beverage for old and young. 15c. and 25c. 2

Your work in the kitchen over the hot range is a failure and disappointment if the spices you use are not pure. Try ours.

16-4t FISHER & STREICH.

Smile and Look Pleasant.

A column in a newspaper contains from ten to fifteen thousand separate and distinct pieces of metal. If you should happen to discover a letter turned upside down, or out of place, don't consider yourself smart and say that the printer doesn't understand his business.

During the civil war, as well as in our late wwar with Spain, diarrheoa was one of the most troublesome diseases the army had to contend with. In many instances it became chronic and the old soldiers still suffer from it. Mr. David Taylor, of Wind Ridge, Greene county, Pa., is one of these. He uses Chamberlain's Colic, Cohlera and Diarrhoea Remedy and says he never found anything that would give him such quick relief. It is for sale by Fisher & Streich, druggists.

Hamilton Clark, of Chauncey, Ga., says he suffered with itching piles twenty years before trying DeWitt's Witch Hazel Salve, to boxes of which completely cured him. Beware of worthless and dangerous counterfeits. Wurster Bros., John C. Fisher and Flood & Blake.

HOOD'S Sarsaparilla is the One True Blood Purifier, Great Nerve Tonic, Stomach Regulator. To thousands its great merit **Is KNOWN.**

Ad...

TO OXFORD

Rev. D. S. Tappan Will Go in Three Weeks.

His Resignation as Pastor of the First Presbyterian Church Will Be Given the Elders.

As stated in The Times a week ago, Rev. David S. Tappan was, Tuesday, formally chosen president of Miami university, at Oxford.

He was graduated at the age of 19 from Miami university in 1864. He studied theology and entered the university, choosing the West, and beginning his work in Iowa. It is believed his return to Miami university will be productive of great good for that old school. Miami university is located at Oxford, O. It was incorporated in 1809, and opened as a college in 1818.

To a Times representative this morning Dr. Tappan stated that he and his family would move to Oxford in about three weeks. His resignation as pastor of the First Presbyterian church will be handed the elders of that church at their next meeting.

All day Rev. Mr. Tappan has been busy receiving congrtulations, in personal manner, by letter and by wire. The most prominent of these came from Dr. Thompson, president of the Ohio State university at Columbus.

$100 Reward, $100.

The readers of this paper will be pleased to learn that there is at least one dreaded disease that science has been able to cure in all its stages, and that is Catarrh. Hall's Catarrh Cure is the only positive cure known to the medical fraternity. Catarrh being a constitutional disease, requires a constitutional treatment. Hall's Catarrh Cure is taken internally, acting directly upon the blood and mucous surfaces of the system, thereby destroying the foundation of the disease, and giving the patient strength by building up the constitution and assisting nature in doing its work. The proprietors have so much faith in its curative powers, that they offer One Hundred Dollars for any case that it fails to cure. Send for list of testimonials.

Address, F. J. CHENEY & CO., Toledo, O.
Sold by all Druggists, 75c.
Hall's Family Pills are the best.

The First Step.

Council meets tonight in regular session. The first and proper legal step in the water works trouble will be taken.

Window glass, all sizes. Prices as low as the lowest.

16-4t FISHER & STREICH.

Here Are a Few of the Many

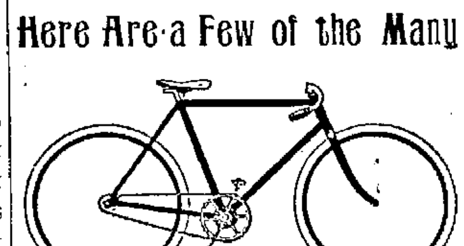

THINGS WE HAVE:

The Latest Toe Clips,
The Freshest Cements,
The Newest Tires,
The Easiest Saddles,
The Prettiest Enamels,
The Brightest Lamps,
The Loudest Bells,
The Smoothest Graphite,
The Purest Compressed A r,

The Best Bicycles--The Lowest Price

R. S. PRICHARD,

222 Chillicothe St.—'Phone 662.

"The Sasserac"

IS NOW SERVING

Three Meals a Day.

THE FINEST IN THE CITY.

21 MEALS FOR $3 15.

A FIVE DOLLAR TICKET GOOD FOR FIVE DOLLARS WORTH OF ANYTHING IN THE HOUSE FOR $4.50. THE SASSERAC HAS SET THE PACE.

NO. 16 GALLIA STREET

OPPOSITE POSTOFFICE.

ANNOUNCEMENTS.

We are authorized to announce Basel Burriss as a candidate for decennial land appraiser before the Sixth Ward primary, Monday evening.

Editor Times:—Please announce that I am a candidate for County Commissioner, subject to the approval of the Democratic Primary election. HENRY KNORE.

The name of Daniel Egbert of Valley Township, is hereby announced as a date for the nomination for Commissioner, subject to the decision of the Democratic Convention.
MANY DEMOCRAT

...DSON, Cler... Mon Wed & F

SAM M. SCHLOSS, LOUIS C. SCHLOSS.

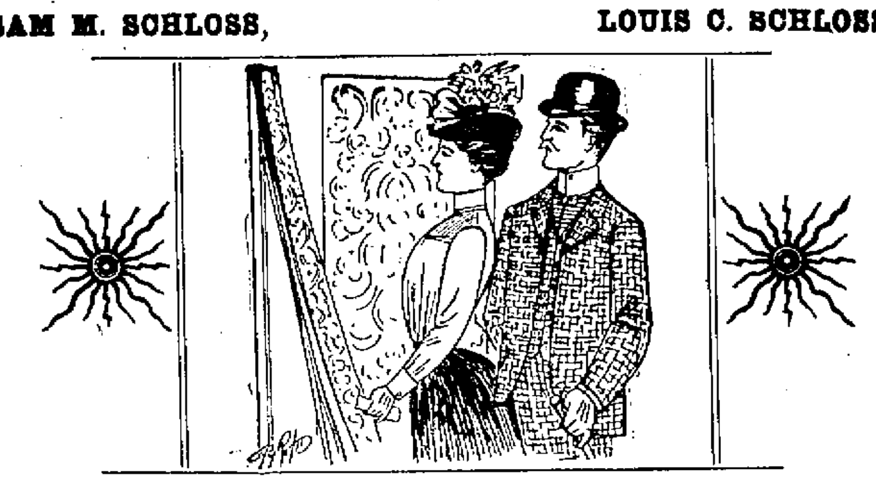

Make a study of the rooms you wish to decorate and then come here. Wall Paper which will suit your plans exactly will be found among the many handsome designs in our stock. If you estimate the cost from previous experience you'll be pleasantly surprised at the reduced expense.

SCHLOSS & CO, 414 Chillicothe St

I very well remember the evening I arrived at Madison. My cousin Bertha was to meet me there, coming up from Milwaukee. She was not used to traveling and had, when she arrived, what she called a sick headache. I induced her to swallow a RIPANS TABULE and in half an hour she was well enough to join me at supper at the hotel. I heard no more of the headache, but next day Bertha bought some RIPANS TABULES for herself and I know that she has not had one of those attacks for nearly a year now.

A new style packet containing TEN RIPANS TABULES in a paper carton (without glass) is now for sale at some drug stores—FOR FIVE CENTS. This low-priced sort is intended for the poor and the economical. One dozen of the five-cent cartons (120 tabules) can be had by mail by sending forty-eight cents to the RIPANS CHEMICAL COMPANY, No. 10 Spruce Street, New York—or a single carton (TEN TABULES) will be sent for five cents.

A. O. U. W. HALL

FOR RENT.

Portsmouth Lodge No. 117, Ancient Order of United Workmen, has leased the Times Hall, corner of Front and Chillicothe streets, and we are now prepared to sub-let it for parties, socials entertainments, lectures, dances or lodge meetings. It is a beautiful hall, perfectly ventilated, lighted by electricity, heated by steam and terms very reasonable. For particulars see

Arthur Maule,

Ninth & Chillicothe, Phone 861

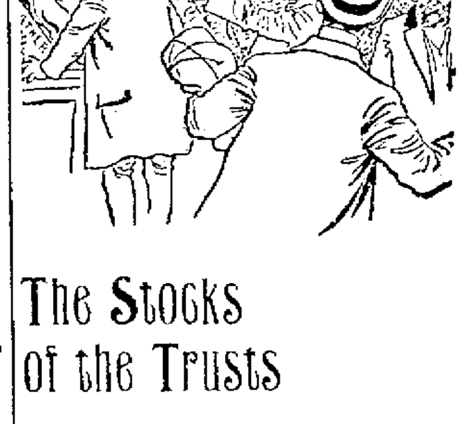

The Stocks of the Trusts

Are now on the bargain counter. Reduced in price. Same way with our line of Ladies' Fine Shoes. They are on our bargain counter. Reduced from $3.00 and $3.50 to $1.00. Don't miss this sale.

Kendall ShoeCo.

106 West Second St.

Cox, Wilson & Rowland,

MANUFACTURERS OF

LUMBER

All kinds of Bill Stuff furnished. Pine a specialty

Vanceburg, - - Ky.

RAILWAY TIME TABLE.

B. & O. S-W.

LEAVE.	ARRIVE.
7:00 a. m.	6:25 p. m

This train runs through to Chillicothe.

2:40 p. m	10:30 a. m

The local freight leaving here at 7:10 a. m. will carry passengers to Jackson and intermediate points

C. P. & V.

LVE. PORTS.	ARR CIN.
6:00 a. m.*	9:55 a. m.
2.00 p. m.	6:00 p. m.
LVE. CIN.	ARR. PORTS.
8:00 a. m.	11:59 a. m.
4:50 p. m *	8:45 p. m.

*Daily except Sunday.
*Makes no stops west of Sardinia.

Chessapeake & Ohio.

EAST BOUND.	WEST BOUND.
11:50 a. m*	4:50 a. m*
2:42 p. m-	7:10 a. m
7:15 p. m	2:10 p. m-
11:43 p. m	3.00 p. m

*Express. -Accommonation.

Norfolk & Western.

NORTH BOUND	EAST BOUND
5:15 a. m	10:55 a. m.
4 42 p. m.	6 37 p. m.
10:28 a. m	11:06 p. m.

VACATION NEEDS.

HAIR BRUSHES.

Soft bristles for bald heads, long bristles for thick tresses, tiny white brushes for little curly locks; also the "Keep Clean" and Scott's Electric Hair Brushes.

COMBS.

We have a large assortment of them—Aluminum, Celluloid, Ivory, Horn and hard Rubber, prices from 5c to 60c each.

SOAPS.

Scented and unscented from 5c to 50c. Soap cases, celluloid and silver.

Wurster Bros.,

Leading Druggists,
Second and Court.

FRANK M. WARWICK,

DENTIST,

All work warrented first class

82 W. Second.

Particular People

Are the people whose Laundry we want to see come here. If you're tired of having your linen come home all smudges and streaks, and tired of finding that one or two sessions of your laundry takes the life out of your favorite shirts and collars, let us show you the difference between that kind of work and ours.

RIVER CITY LAUNDRY,

High grade work a specialty. Phone 45

To The Ladies Of Portsmouth:

Miss Minnie Wiechens, of 207 Chillicothe Street, is taking orders for a New York firm for Custom Made Tailor Made Suits, Bicycle Suits, Dress Skirts and Fancy Petticoats. Every garment made strictly to measurement. Also Corsets. Please call and see Samples.

207 Chillicothe Street.

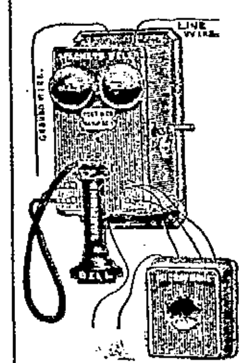

HELLO

Punctures Repaired 20c.
Wheels Cleaned 50c

Electric Bells,
Electric Lights,
Gas Burners,
Typewriters Repaired.

Private Telephone Lines Built.

Portsmouth Electrical Co.,

J. H. Buckland, Agt.

216 Court Street.

FOR SALE.

Elegant building lots in the Connell addition, on easy terms.

G. P. Dennis.

"CASH."

The key-note of success and the secret of low prices at

J. J. McCALL'S

Groceries, Produce and General Merchandise.

Cor. 8th and Campbell Avenue.

DR. E. B. DIMOND,

Northwest cor. Eighth and John Sts.

TELEPHONE 216.

OFFICE HOURS: 7 to 9 a. m. 12 to 2 p. m. 6 to 9 p. m.

HOT WATER

Steam and Gas Fitting. Work done promptly. Satisfaction guaranteed.

William Burt.

B.&O.S-W

BEST LINE BETWEEN

ST. LOUIS, LOUISVILLE, CINCINNATI, COLUMBUS, WHEELING, PITTSBURG, WASHINGTON, BALTIMORE PHILAEELPHIA AND NEW YORK.

Trains Vestibuled Throughout. Lighted by Pintsch Gas.

"ROYAL BLUE SERVICE"

Elegant and Comfortable Day Coaches. Luxurious New Pullman Sleeping Cars. Company's Own Dining Cars.

O. P. McCARTY, Gen. Pass. Agt. Cincinnati, O.
Geo. B. Warfel, Ass't G. P. A. St. Louis, Mo.

TO THE GROUND

Homes and Stables Burned on Lawson Heights.

Splendid Work of Firemen Save Surrounding Property—James Funk and John Dihlman Injured.

A disastrous fire occurred on Lawson Heights Tuesday evening.

About 7:30 o'clock John Tipton's barn was discovered in a blaze. In the barn were four horses and several hogs. He saw at a glance it would be impossible to save the barn and it would take quick work to save the stock. Just as the last horse was taken out the roof fell in.

It is supposed the fire originated by a spark from a near-by flue, dropping in the hay. In addition to the horses and hogs Mr. Tipton had in the barn, there were two tons of hay, two hundred bushels of coal, several sets of harness, a carriage and wagon, all of which were destroyed, except the wagon and harness.

Adjoining the barn was an outhouse belonging to George Henecke, which was used as a summer residence, and just across the alley was the dwelling of Oscar Rickey. These were totally destroyed.

The home of W. A. Cummins, within six feet of Rickey's residence, was saved by the splendid efforts of the city firemen, assisted by citizens. The contents of all the dwellingss were saved.

Mr. Cummins' coal shed was destroyed. A strong wind was blowing at the time. It fairly rained sparks and burning embers. Some of them were carried to the roofs of the brick yard and Stove and Range works, endangering them. Every house in the vicinity for several squares required close watching. It was only through the clever and well managed work of the firemen and citizens that greater destruction of property was averted.

The East End department was seen on the ground after the alarm, notwithstanding they were compelled to go several squares out of their way on account of the condition of Gallia street. The West Seventh street department came on the second alarm.

James Funk was severely injured by a falling roof. John Dihlman, Jr., fell, running a nail through his right hand. Thomas Pyles fell through a roof and was slightly injured. Several others very narrowly escaped injury.

Tipton's loss was $500; insurance $250. Henneke's loss, $250; no insurance. Rickey's loss, $800; insurance, $500. Cummins' loss $200, covered by insurance.

A Mother Tells How She Saved Her Little Daughter's Life.

I am the mother of eight children and have had a great deal of experience with medicines. Last summer my little daughter had the dyssentery in its worst form. We thought she would die. I tired everything I could think of, but nothing seemed to do her any good. I saw by an advertisement in our paper that Chamberlain's Colic, Cholera and Diarrhoea Remedy was highly recommended and sent and got a bottle of it. It proved to be one of the very best medicines we ever had in the house. It saved my little daughter's life. I am anxious for every mother to know what an excellent medicine it is. Had I known it at first it would have saved me a great deal of anxiety an my little daughter much suffering. Yours truly, Mrs. Geo. F. Burdick, Liberty, R. I. For sale by Fisher & Streich, druggists.

Necessities of the Season.

Sponges, bath brushes, talcum powder, toilet waters.

16-4t FISHER & STREICH.

Post Graduate Course.

Edw. Lee Feyer, the jeweler, will leave for Chicago Saturday to take a post-graduate course of optics at the Northern Illinois college of opthanology and otology.

Mt. Joy Fair.

Fifty cents round trip to Rarden from this city August 30 and 31 and September 1. Hall fare from Winchester. Hacks meet all trains. Delightful ride from Station to grounds and return for 50 cents. Total cost from this city, $1.00. Good races and a good time.

W. A. McGeorge, Sec'y.

COLORED MASONS.

What They Are Doing at Springfield—Letter from Brother Evans.

John W. Evans, who is attending the annual meeting of the Grand lodge of colored Masons at Springfield, writes The Times that a grand reception to members of the order was held at armory hall Monday evening. This afternoon a grand street parade took place, ending at the North street Methodist church, were the semi-centennial of the order was observed with addresses by W. H. Parem, grand orator, and Samuel Clark, grand master. Tonight a literary and musical entertainment will be given at armory hall. The Grand Commandery will meet at 9 o'clock Thursday morning and be in session Thursday and Friday. A grand banquet will be given at the armory hall Thursday night and a trolley ride Friday night.

WORTHY CAUSE.

Claude Jeffords Desires to Fit Himself for the Ministry.

Claude Jeffords, who is blind, is at the home of his father, Josiah Jeffords, on the West Side, for the summer vacation. He has been attending the school for the blind at Columbus.

It is the young man's desire to take a theological course in the Wesleyan university at Delaware. In order to get hold of means toward that end he will, on the night of August 23d, in the Bethel church, West Side, give a rhetorical exhibition, to which an admission of 10 cents will be charged.

All a Mistake.

James O. Foster returned home Monday evening. He asks The Times to say that the story told by Frank Pratt about his getting the best of him in a partnership deal was false; that Pratt had no money invested, therefore had none to lose, and he did not owe him anything.

All weak places in your system effectually closed against disease by DeWitt' Little Early Risers. They cleanse the bowels, promptly cure chronic constipation, regulate th liver and fill you with new life and vigor. Small, pleasant, sure; never gripe. Wurster Bros., John C. Fisher and Flood & Blake.

To Select Candidates.

The Union Reform party will meet at their hall, in the Brushart building, tonight to select candidates for the fall election.

Pure imported insect powder. Nothing better. It kills 'em.

164-t FISHER & STREICH.

Jacob Is a Hustler.

Jacob Findeis headed a subscription list and raised $150 for the River City band. The band will give open-air concerts on Market square every Saturday night for the next eight weeks.

Rev. J. M. Yingling, of the Bedford Street Methodist church at Cumberland, Md., says: "It affords me much pleasure to recommend Chambelrain's Colic, Cholera and Diarrhoea Remedy. I have used it and know others who have done so. I have never known it to fail. It is a sure cure when taken in time." For sale by Fisher & Streich.

Is Now City Salesman.

Frank Switalski has resigned as solicitor for the Correspondent and taken the city salesmanship for J. M. Augustin.

Irritating stings, bites, scratches, wounds and cuts soothed and healed by DeWitt's Witch Hazel Salve—a sure and safe application for tortured flesh. Beware of counterfeits. Wurster Bro., John C. Fisher and Flood & Blake.

NORFOLK & WESTERN

Railway Will Sell Excursion Tickets at

One Fare for the Round Trip for the Following Special Occasions.

NORTH BOUND.	EAST BOUND.
5:15 a. m	10:55 a. m
4:42 p m	6:37 p. m
10:28 a. m	11:06 p. m

To Columbus, Ohio—National meeting of American Association for Advancement of Science, August 18-21, good to return September 15.

Detroit, Mich.—I. O. O. F. Grand lodge September 16 and 17, good returning September 30.

For further information apply to Ticket Agent, or address

W. B. BEVILL, Gen'l Pass. Ag't. ALLEN HULL, Div. Pass. Ag't.

Ahead of Chillicothe.

F. C. Daehler received an order today from Chillicothe. He is very proud, because Chillicothe has the Arbentz factory, and also because the customer, in sending the order, admitted that he could get much better pieces here than at Chillicothe.

Anything

That you want to paint or varnish this side of the sun, we can supply your needs.

16-4t FISHER & STRIECH

OFF THE TRACK

Heavy Motor Car Jumps at Damarin Siding—Two Hours Delay.

One of the heavy open motor cars jumped the track on Damarin hill Tuesday evening in attempting to run out of the upper switch. The entire car was off the track, the rear end breaking through the fence south of the track. It required two hours to get the car back on the rails.

The accident happened just at the time when the people from the country, who had left their carriages at New Boston, were on their way home, and when almost a hundred workmen at the Yorktown mills were through work and ready to come to their homes in this city.

A large number of people walked the distance, and for more than two hours New Boston and Yorktown were without a car.

Ladies Can Wear Shoes

One size smaller after using Allen's Foot-Ease, a powder to be shaken into the shoes. It makes tight or new shoes feel easy; gives instant relief to corns and bunions. It's the greatest comfort discovery of the age. Cures swollen feet, blisters and callous spots. Allen's Foot-Ease is a certain cure for ingrowing nails, sweating hot, aching feet. At all druggists and shoe stores, 25c. Trial package FREE by mail. Address, Allen S. Olmsted, Le Roy, N. Y. 1

Window glass cut at our risk and delivered.

16-4t FISHER & STREICH.

CRITICISED M'KINLEY.

Prominent Colored Men of Ohio and Their Grievances.

Springfield, O., Aug. 16.—Prominent colored Masons of Ohio met in this city and expressed dissatisfaction concerning President McKinley's silence on the lynching question and his refusal to commission colored officers. Prominent speakers were R. W. Tyler, Columbus; Charles Marshall, Cleveland; W. H. Parham, Cincinnati; William Hunley, Toledo. They threatened to remain away from the polls in a body at the coming elections and appointed W. H. Parham to distribute an address to colored voters setting forth the above complaint.

New Incorporations.

Columbus, O., Aug. 16.—Increase of the capital stock of the O. E. Bell company, Cincinnati, from $50,000 to $125,000; increase of capital stock of the Mentor Telephone company, Mentor, from $25,000 to $50,000; increase of capital stock of the Diamond Rubber company, Akron, from $50,000 to $500,000; the Bourbon Stockyards company, Cincinnati, capital stock $25,000.

McLean's New Home.

Cincinnati, Aug. 16.—John R. McLean has leased the Shoemaker mansion on Pike street from Aug. 20 till Nov. 20. He is expected here next week to manage his canvass for the Democratic nomination for governor at the state convention in Zanesville Aug. 29, and will then remain here to give personal attention to the campaign till after the November election.

Fired Into the Mob.

Cleveland, Aug. 16. — A meeting of strike sympathizers was held in South Brooklyn which was attended by a turbulent crowd from the city. Against the protests of Bryan, the strike leader, the crowd stoned a Big Consolidated car. The conductor of the car lay down on the seat and fired several shots at the crowd with a revolver. Nobody was hit.

Dominican Junta

New York, Aug 16.—Work of great importance, according to the men interested, is going on in this city in connection with the revolutionary movement in Santo Domingo. A junta has been formed which has no official headquarters as yet but whose members are in conference almost constantly and are supposed to be communicating daily by cable with General Juan Jimenez. The latter, who is still in Havana, is directing the work of the revolutionary forces.

Ammunition Seized.

Havana, Aug. 16.—Lieutenant Colonel, collector of customs at Baracoa, in the province of Santiago de Cuba, has seized 113 carbines and 18,000 rounds of ammunition that were evidently intended for Santo Domingo. The quantity already seized is not believed to be all that is secreted there. Major General Brooke is making every effort to check filibustering.

Still a Few Left

of the mass of Ladies' Low Cut Shoes and Slippers we had on hand Saturday morning. These remnants will go at

49c

a pair. These Shoes are worth from 1.25 to 2.00. They would be cheap at twice what we are asking. Ask your neighbors about them, then come and see us.

Chas. Winter

509 Chillicothe St.

Foot of Gallia.

Choice Vacant Lots

Eleventh Street, east of Hutchins avenue. Two on north side 30x130, four on south side 30x120

FOR SALE.

Robinson avenue, east of Hutchins avenue, 30x150, three lots. Tenth street, east of Hutchins avenue, 30x141, three lots. For information apply to or write

GEO. EDMUNDS,

Lucasville, - - - - - Ohio.

Bids for the Construction of Hotel.

Separate bids will be received up to and including August 26th, at 12 o'clock, noon, for brick work, stone work, carpenter work, plastering, steam fitting, plumbing, iron work, tin work, painting, and electrical work; also bids will be received to the same date for the construction of the hotel as a whole.

The Directors reserve the right to reject any and all bids.

Plans and specifications can be seen at the office of H. A. Linthwaite, No. 62 North High Street, Columbus, Ohio, and at the office of W. A. McFarlin, Secretary, Portsmouth, Ohio. td

THE PORTSMOUTH HOTEL CO.
1t W. A. McFarlin, Sec'y & Treas.

ATTENTION

G. A. R.

Take the "Battlefield Route" to the 33rd Annual Encampment, to be held at Philadelphia, September 4th to 9th

1899

The Baltimore and Ohio, Southwestern Ry. offers excellent service from the West with solid vestibuled trains, consisting of handsome day coaches, luxurious Pullman Drawing Room Buffet Sleeping, Parlor and Observation cars, and B. & O. S-W. dining cars.

Very Low Rates

Will be made from all points and tickets will be on sale September 1st to 4th inclusive, good returning to September 12th. By depositing ticket with Joint Agent at Philadelphia, between September 5th and 9th, return limit may be extended, good to return leaving Philadelphia to and including September 30, '99.

EVERY SOLDIER

Knows the B & O

During the Civil War both sides fought for its possession, and the territory through which it passes is dotted with fields of hard fought battles. Illustrated pamphlets will be furnished on application. For paaticulars call on Agents B. & O. S-W. Ry. or address

O. P. McCARTY,

Gen. Pass. Agt., Cincinnati, O.

PUBLIC SALE

The undersigned, Assignee in trust for the benefit of the creditors of Charles C. Seebohm, will offer for sale at public auction on the premisee, on Second Street, near Chillicothe Street, Portsmouth, Ohio, on the 24th day of August, 1899, at one o'clock p m., as an entirety, the goods and chattels contained in Schedule E of the Inventory, (being the drug store and fixtures of the said Charles C Seebohm) to the highest bidder, for cash, subject to confirmation by the Probate Court of Scioto County, Ohio. 14-10t

DAVID L. JONES,

ASSIGNEE.

REMOVED

To No. 143 East Ninth St. JACOB SIMMELBECK, Merchant Tailor. First class work at reasonable prices. Cleaning and repairing neatly done.

The Palace Restaurant.

First Class Meals at All Hours.

Finely Appointed Bar Connected.

GEORGE FRESHEL, Prop.

151 West Second Street.

WE HAVE GOODS

To sell and we will sell at lower than the lowest. Pianos, highest grade, Organs, same, at less than cost. Violins, Mandolins, Guitars, and all other small musical goods. A full line of best Sewing Machines, good terms.

Also Sash, Doors, Blinds, Lumber, Shingles, Builders' Hardware, Glass, etc. Also Building and Painting Contractor. Will sell or rent real estate. Come and see us and we will do you good.

J. B. GILSON,

82 West Third Street.

LUMBER, LATH, SHINGLES,

AT LOWEST PRICES.
SEND IN YOUR ORDERS.
CORNER WASHINGTON AND NINTH STS.

H. LEET & CO.

A. MAX

Great Bargain Store for Clothing, Shoes, Hats, Gents' Furnishing goods Trunks and Valises. Special Sale in all departments at all times.

A. MAX,

721 Chillicothe St.

DON'T WAIT TILL WINTER

TO PUT IN A NEW

HOT AIR FURNACE

Or to clean and repair the old one, Or to attend to your Iron, Tin or Slate Roofing. Come today. Best work, lowest prices.

JOS WALTERS,

Successor to Walters & Stevens, rear of Opera House.

A New Store.

NEW GOODS.
NEW METHODS.

I have recently purchased a full new stock of

Staple and Fancy Groceries and Notions.

And will conduct a Cash Store as I am convinced this is the only method to meet competition. Call and see me.

Wesley Crabtree,

1112 Offnere St.

OFFICES FOR THE

VIAVI METHOD

Of treating diseases of women are established in all the cities and towns of the civilized world. The local office is at 1420 Findlay St.

MRS. L. F. JACKSON, Mgr.

"BIG FOUR"

Best line to

CHICAGO.

Wagner Sleeping Cars, Private Compartment Sleeping Cars, Parlor Cars, and Elegant Coaches, Dining Cars

Union Station Cincinnati

No transfer across the city.
WARREN J. LYNCH,
Gen. Pass. & Tkt. Agt.

Camp Branch Coal And Coke Co.

Miners and Shippers of the celebrated

LOGAN COAL.

Dingess, W. Va.
Mines on N. & W. R. R.
Fred Reiniger, Agt., Portsmouth.

Half Rates

VIA

B. & O. S-W.

August 2d to 29th

TO THE

Mountain Chautauqua, Mountain Lake Park, Md

$8.25 Round Trip.

Most magnificent program ever offered. Good music, splendid entertainments, able lectures.

Through Express Trains of Pullman Parlor, Buffet Sleeping and B. & O. S-W. Dining Cars to the door of the assembly. For further particulars call on agents, or address

O. P. McCARTY,
Gen. Pass. Agent,
Cincinnati, O.

Cincinnati, Portsmouth, Big Sandy & Pomeroy Packet Co.

Daily Line Steamers.

Bonanza, H. M. Stanley, Urania.

Steamer leaves daily at 7 p. m., excepting Saturday and Sunday, for Cincinnati and intermediate points.

Steamer leaves Portsmouth on Sundays at 5 a. m. for Cincinnati. No boat down Saturday.

Steamer leaves Portsmouth daily at 7 a. m, except Monday, for Pomeroy and intermediate points.

Special Sunday Excursions

During summer season, commencing Sunday, April 30th. A day's outing on the elegant steamers BONANZA and URANIA,

50c for Round Trip.

Take Steamer Bonanza every Sunday 7 a. m, ride up the river as far as Huntington, returning at 8. p. m.

Gen. Office, Cincinnati O.

F. A. LAIDLEY, G. M.
J. A. WIRTHLIN, G. F. & P. A.

W. A. McFarlin, Pass Agt.
Portsmouth, Ohio.

COMMENCING TOMORROW

THREE DAYS SALE OF REMNANTS.

THURSDAY! FRIDAY! SATURDAY!

This does not mean merely a sale of remnants of yard goods, but a sale of everything in a small lot or a short length or broken sizes in all lines, be it Dress Goods, Table Linens Muslins, Crashes, Hosiery, Calicoes, Underwear, Millinery, Capes, Jackets, Bicycle Suits, Corsets, Men's Furnishings and many things that we cannot think of will be displayed at the remnant price. This sale will commence tomorrow, Thursday, at 8 a. m. Below are a few of the many good values to be had. Enough in a great many pieces for a dress. 2000 yards of 5c Unbleached Muslin, full yard wide, 2½c per yard.

Rustle linings, yard wide, remnant price 2c yd.

10c Lawns and Dimities, remnant price 4c.

15c and 18c Lawns and Dimities remnant price 7c.

15c Zephyr Ginghams, remnant price 5c.

10c Bates' Seersuckers, remnant price 5c.

15c Madras, remnant price 5c.

Shirt Waists, remnant price 15c.

50c Shirt Waists, remnant price 35c.

$1.00, 1.25 and 1.50 colored Waists, remnant price 50c.

$1.75 White Pique Skirts, remnant price 98c.

$2.00 Linen Skirt, white braided remnant price $1.23.

Porch Pillows, remnant price 29c

Underskirts, light weight, remnant price 69c.

Table Linens at remnant prices.

Towels, remnant prices 8, 9, 15, 18, 19 and 23c.

Corsets—Ball Corset Waist, Loomers Corset, Remnant price 50c.

50c Ladies' and Misses' Summer Corsets, remnant price 35c.

Russia Fleece, remnant price 6½c

Dark blue and black Straw Sailors, 69c ones 24c; $1.23 ones 48c; $1.69 ones 59c.

Rough Straw Vacation with quill, remnant price 69c.

Any trimmed hat in the store, remnant price 98c.

Baby Caps, remnant prices 8, 9, 15 and 19c.

Red Table Linens, remnant price 19c.

Wide unbleached Table Linen, remnant price 48c.

Ribbons—1 lot fancy and plain Taffetas, remnant price 13c.

Fancy Hair Ribbons, remnant price 4c.

25c Waist Sets, with pieces, remnant price 9c.

25c Belts, remnant price 19c.

50c Belts, remnant price 35c.

One lot of Bagsters Bibles 75c.

School Handkerchiefs, remnant price 3c or 2 for 5c.

Ladies' hemstitched and embroidered corner Handkerchiefs, remnant price 5c.

Ladies' 25c hemstitched initial, remnant price 12½c.

Ladies' hemstitched and embroidered Handkerchiefs, remnant price 15c.

Ladies' 50c Fancy Hose, remnant price 39c.

Ladies' 35c Fancy Hose, remnant price 25c.

Children's fast color tan and black Hose, remnant price 7c. All sizes.

Fancy Scrim, remnant price 5c.

9-4 unbleached Sheeting, remnant price 10c yd.

Ladies' Wrappers, remnant price 33c.

Remnants of White Goods 5, 7 and 9c yd.

Wool Skirts, remnant price $1.

Black Skirts, remnant price 59c.

25c Dimities, remnant price 12½c

50c and 60c Silk Ginghams, remnant price 25c.

Colored Chambray Ginghams, remnant price 6c yd.

Henderson's Wild Cherry Beverage, remnant price 5c and 15c.

BIG LOT OF WOOLEN REMNANTS TO SELECT FROM

G. W. ANDERSON AND SONS,

PRETTY DORA

Foiled in Her Elopement With a Cheap Actor.

Duncan Ross Loses to Scotty, the Cook —Pat from the "Auld Sod" Drunk in the Park—Police News.

This morning when Rev. Thomas Rhoden, of Springville, exhorter and promoter, arose to light the kitchen fire he went to his daughter's room to awaken her and found her mysteriously missing. He at once raised a cry and the household was aroused. A little investigation soon showed that the famliy carpet sack was gone. The mother's purse and various articles were also missing. Neighbors were called and all went in search of the girl, who was found on the river bank, loaded to the guards with wearing apparel. Inquiry developed the fact that she had become acquainted with an alleged actor named Kilkeary some weeks since and had been in correspondence with him, intending to join him at Paris, Ky., where he is doing his "rag-time" nonsense in a cheap beer garden. She was finally induced to accompany her parents home. Her name is Dora, and she is only sixteen.

—

Duncan C. Ross wandered into Scott's restaurant his afternoon for a lunch. He took offense at a farmer and applied a vile epithet to him. Scott told Ross this would not go and invited him to the sidewalk, taking a couple of falls out of him. Blood flowed, and in the excitement a large crowd gathered. When the police arrived Ross had fled and could not be found.

—

Pat Carey, drunk in the park: $1 and costs.

—

John Ely was arrested this afternoon. He appeared very drunk. When Officer Noel approached him he exposed under his coat the bottoms of a new pair of pants. Later William Furt, of Burt, Hall & Co., identified the pants. Ely was arranged, plead guilty, was fined $1 and costs and given thirty days in the Columbus workhouse. He will remain in the Capital City during the Ohio State fair.

PERSONAL.

Mrs. J. M. Scott, of Chillicothe street, is the guest of Mrs. Eliza Brushart, at her suburban home, near Lucasville.

S. George White, representing the Antietam Paper company, of Hagerstown, Md., has been in the city several days.

Miss Kate Rau, of East Seventh street, has returned from a two weeks' visit to Mr. and Mrs. Henry Cook, of Dayton.

Miss Blanch Miller, of Columbus, who has been visiting Portsmouth relatives for the past two weeks, will return home Thursday.

Mrs. Chas. Lintner, of Columbus, is the guest of Mr. and Mrs. Lee Smith, of Offnere street.

C. E. Reed left for Ironton yesterday to attend to business affairs.

Mrs. Tompert and sons, Waller and Russell, of Dayton, are the guests of their relatives, Mr. and Mrs. George Brandau, of John street.

Miss Susie Terry, who has been ill with typhoid fever for the past month, is on the road to recovery.

Miss Jennie Glover, of the Damarin block, has returned from a visit to her home at Frost, Ky.

Miss Charline Davis, who has been the guest of Mrs. A. D. Patterson for the past two weeks, returned today to her home at Ironton.

Miss Anna Mann and friend, Miss Emma Bowers, of Huntington, W. Va., are the guests of Miss Mann's parents, Mr. and Mrs. Thos. Mann, of East Eighth street, who moved here recently from Huntington. Miss Mann is chief trimmer at Valentine & Newcomb's large millinery establishment at Huntington.

Miss Paula Simmons is the guest of Mr. and Mrs. Oscar Richey, of Ironton.

Miss Margaret Cole, of East Second street, is visiting Miss Mame Hayward, of Ironton.

FIRST STEP

Towards a Modern Summer Resort at Yorktown.

Loop at the Burgess Completed—Money to Be Expended—Loop to Be Built on the Old Mill Site.

The electric cars now run around the "loop" at Yorktown. The first car to make the trip was at midnight Tuesday

The second car was an extra for employes of the Burgess, that made the trip today noon.

The completion of the "loop" does away with the switching of cars at the Damarin hill. It is a great advantage to employes of the mill and gives a longer ride to patrons of the line.

The completion of the "loop" is, in fact, the first step to a modern summer resort that is to be given place within the "loop." There will be a lake, which will be supplied with water from the mill water works and Turkey run, which is to be dammed for the purpose. This lake will be provided with boats and latest stlye pleasure craft. The center of the "loop" has already been leveled and will be sown in grass and planted with flowers and trees, excepting the space set apart for a theater building. Excavations will be made for this in the fall and the building put up in the early spring The initial show will be given next summer. Back of all this is the street car company, headed by Levi D. York. Between $5,000 and $10,000 will be expended.

Superintendent Timmonds, of the street railway company, when seen by The Times today, said the street railway company would soon begin the work of putting in a "loop" at the west end, extending over the old mill site and doing away with the switching of cars at Market street.

Window glass, all sizes. Prices as low as the lowest.

16-4t FISHER & STREICH.

E. & W. COLLARS.

The regular 25 cent kind---the price they sell at elsewhere, we are selling them at 15 cents or 2 for 25 cents. Come soon before they are all sold

BURT, HALL & CO.

THE LEADERS. Third and Chillicothe Sts.

Successors to Sanford, Varner & Co.

DR. LATTERNER.

Specialist in the treatment of all forms of Chronic Diseases. Offices 17 East Eighth Street.

RHEUMATISM in any and all forms yields speedily and is permanently cured by my Special Methods of Treatment. D not waste money on patent medicines, liniments, free cure ads. and such like, but call on me and get im mediate relief and a permanent cure in a short time.

CATARRH is relieved by my treatment and is speedily overcome by my special methods. This disease means somethin worse if left unattended to, many times being the forerunner of consumption.

DYSPEPSIA is one of the most troublesome diseases to which the human family is heir. The patient many times b coming a mental and nervous wreck. Do not neglect having it properly attended to.

EPILEPSY sometimes cannot be cured only through surgical means, but in a majority of cases my special methods c treatment will effect a cure in a few months.

FEMALE WEAKNESS is found, according to statistics, in over 75 per cent. of our women, due in most instances t them not understanding how to take proper care of themselves. I have a system of treatment for this di ease that never fails to cure even the most severe cases in a short time and removes all sympto ms of nervo ness, weakness, anaemia and other complications.

KIDNEY, LIVER, BLADDER AND SKIN DISEASES are among the most common diseases that come under my n ice, so that if you are a sufferer from any of these ailments, call and consult at once. Don't delay.

Consultation, Examination and Advice Free.